

Single Copy \$1.00  
Sections - 3  
Pages - 20



# The Wayne Herald

Thursday, December 13, 2018 143rd Year - No. 11

Daily updates, video and more on the Web at [www.mywaynenews.com](http://www.mywaynenews.com)



(Photo by Kevin Peterson)

## An evening with The Isaacs

The Beaumont Event and Concert Hall held Christmas with The Isaacs on Dec. 8. Proceeds from the nearly sold out event will go to Wayne Association of Congregations and Ministers (WACAM). The Isaacs are regular performers at venues like the Grand Ole Opry, recently could be seen on ABC's "CMA Country Christmas" hosted by Reba McEntire

## City of Wayne out of water warning

Wednesday evening, the City of Wayne announced that the drinking water warning about high nitrate levels has officially been cancelled.

In the press release, Wayne mayor, Cale Giese offered a timeline of the water tests that led to a week-long drinking water warning.

--Nov. 12 - Regular testing was conducted at well sites. The tests included older wells, which the City knew would be high in nitrates. There is no way for the nitrate-high water to reach the water supply without being blended to a safe nitrate level.

--Nov. 26 - A second test, triggered by the failed Nov. 12 test, was taken at the well site. Giese cites a miscommunication leading the test to be taken at the well site, as the second test could have been taken at the point of entry, where the water would have been blended.

--Dec. 3 - The City received notice of the

results of the second test scoring high nitrates.

--Dec. 4 - The City initiated the State of Nebraska-required water warning protocol. The City took an additional test at the point of entry and drove the sample to Lincoln. The lab results came back safe but the State had not officially approved the results.

--Dec. 6 - The State verbally confirmed the test results over the phone but told the City of Wayne that the warning could not be lifted.

--Dec. 10 - The City received notice via certified mail from the State, confirming the test results.

--Dec. 11 - The water warning was officially lifted.

"Once again, at no point in time was any water that was high in nitrates available to the public," Giese said. "Our water experts here at the City were frustrated

by the miscommunication and the subsequent protocols that were initiated by the State, but we must remember that those protocols are in place to ensure the safety of our citizens - which is our number one priority."

For any questions or concerns about this notice, please contact Jeff Brady, Water Supervisor, at (402) 375-5250 or (402) 375-9129; or Wes Blecke, City Administrator, at (402) 375-1733.

## Wayne area gives to those in need through Haven House program

While the holidays conjure warm, fuzzy feelings for most, that's not the case for everyone, especially some of the most vulnerable members of the community. For many years, Haven House has tried to take some of the stress out of the season with their Adopt-A-Family program.

Haven House is a domestic violence and sexual assault shelter with offices in Wayne and South Sioux City. Adopt-A-Family lines up volunteer donators with Haven House clients in need, according to Connie Reyes, Wayne County shelter manager.

"A lot of times, the clients that we're continuously working with don't have the funds (for gifts during the holiday season)," Reyes said. "They're either just starting out or they're just trying to make ends meet with only one income so we just try to alleviate that stress during the season."

For Haven House clients taking part in Adopt-A-Family, they anonymously make a list of wants and needs for themselves and members of their household, as well as listing clothing and shoe sizes. For clients that are experiencing big life changes, what becomes holiday wish lists can be eye opening, according to Haven House executive director Amy Munderloh.

"It's really humbling to see that most of their wants and needs are food and basic necessities," Munderloh said.

Over the last three years Denise Tello, bilingual advocate and Reyes have been spearheading the program. According to the pair the community has stepped up to ensure that Adopt-A-Family participants have something under the tree. This year, 27 families, including 70 children will receive something over the holiday season.

"The community support for the program has increased over the past three years," Tello said. "The first time we took over we had to call people to adopt and now we have people calling us."  
So many individuals, organizations

## After school program, accreditation visit on school board agenda

By Clara Osten  
[clara@wayneherald.com](mailto:clara@wayneherald.com)

The possibility of implementing an After School program to assist students who may be at risk in a variety of ways will be explored following discussion at Monday's meeting of the Wayne Community Schools Board of Education.

Elementary Principal Russ Plager told the board he would like permission to form a committee, made up of both school personnel and community members to determine who would be served by the program and how it would be implemented.

He noted that the changing demographics of the student population, especially at the elementary school, has resulted in more at-risk students who would benefit from such a program.

"This program would allow for expanded learning opportunities for our students and that is good for our kids," Plager said. He indicated the district would look for grants to assist with the costs associated with the program. Also discussed was the possibility of working with Wayne State College students and upper level high school students as part of the program.

Plager said there are a number of competitive grants available for this type of program, which the district could apply for to be used in the 2019-2020 school year.

Additional information will be shared with the board as it becomes available.

Superintendent Mark Lenihan gave the board information on the recent AdancED Accreditation team that visited the school. The external team visited the school Dec. 3-6 and "had a very good visit," according to Lenihan. He listed a number of board goals and accomplishments that the district shared with the team.

The district should receive a report from the visit in the next 30-90 days.

Melody Hill, Wayne High Guidance Counselor, presented information on the Class of 2018, including ACT scores and post-high school plans.

Hill said the district's ACT scores were "really close to the state average. Our district averages changed when the state

began testing all the students as juniors." She did note that three students in the class of 2018, three entered the work force, two entered the military and 51 planned to attend post-secondary education. Thirteen of these chose a two year school and the remainder plan to further their education at a four-year college.

During the Facilities committee report, Superintendent Lenihan talked to the board about where the district is at in terms of work on the heating system at the elementary school, the restrooms at the high school and lighting in the buildings.

"We don't want to just rush into this project, but we need to get something done this summer," Lenihan told the board.

Discussion centered on which of the projects needed to be completed first and the time frame for getting the projects done during the time school is not in session.

In other action, recognition was given to the three board members who have completed their terms and will be going off the board.

Board members Dr. Carolyn Linster, Dr. Jeryl Nelson and Scott Hammer were recognized for their time on the board. They have a combined 40 years of service to the district.

Superintendent Lenihan thanked them for the work they have done, noting "it is more than just one meeting a month. The needs of our students are always foremost for these board members."

Dr. Linster, who served as Board President for several years, thanked all those she has worked with, including fellow board members, the administration and others in the school system.

Dr. Nelson said the district "has come a long way in the last 12 years, both with our finances and our facilities."

Hammer said the district "still has needs and they need to be addressed."

The Wayne Community Schools Board of Education will next meet in regular session on Monday, Jan. 14 at 5 p.m. in the junior-senior high school library.



(Photo by Anna Osten)

## Frosty mornings

Area residents woke Saturday morning to picture perfect scenery as the recent cold snap has been naturally decorating trees just in time for the holiday season.

and businesses have lined up to adopt a family this year, that currently, Haven House has more people willing to adopt a family than families in need of adopting.

Reyes and Tello said that Haven House began getting calls about Adopt-A-Family as early as October. Some area business have held drives for supplies for Haven House and some have decided to adopt families instead of having Christmas parties. The donations are good for both the adoptees and adoptors.

"It's fun to see, when the clients come in to pick up their gifts or when we drop them off, the look on their face like 'oh my gosh, this is so much,'" Reyes said.

"Even the people who adopt the families, the community members, when they

drop off the presents they're just so excited about giving. It's nice to see both reactions," Tello added.

Though Adopt-A-Family was so successful that all of the participating families will have gifts, there are still ways to donate to Haven House.

"People can donate in other ways, whether that's gift cards for around town or personal hygiene items, cleaning supplies, things like that," Reyes said.

Other items needed include children's socks and undergarments, paper products, toothbrushes and pillows.

For those interested in participating in Adopt-A-Family next year, or those interested in donating at any time, contact Haven House at (402) 375-5433.



(Photo by Sarah Lentz)

From left: Michelle Meyer, Connie Reyes and Denise Tello pose in front of the Christmas tree at Haven House with just a small portion of gifts donated through the Adopt-A-Family program.



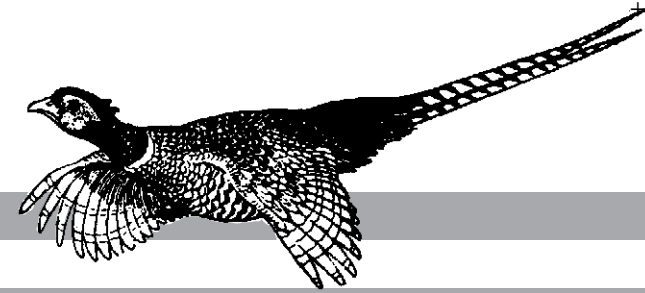

# Record

## Obituaries

### Les Allemann

Les Allemann, 93, of Wayne formerly of Winside, died Monday, Dec. 10, 2018 at Providence Medical Center in Wayne.

Services will be held Thursday, Dec. 18 at 10:30 a.m. at St. Paul's Lutheran Church in Winside. The Rev. Harrison Goodman will officiate. Burial will be in Greenwood Cemetery in Wayne. Visitation will be Wednesday, Dec. 12 from 5 to 7 p.m. at Hasemann Funeral Home in Wayne with family present.

Memorials may be made to St. Paul's Lutheran Church in Winside. Arrangements are with Hasemann Funeral Home in Wayne.

Leslie Herman Allemann was born Nov. 23, 1925 on a farm near Winside to August and Erna (Vahlkamp) Allemann. Les was confirmed in Theophilus Evangelical Church in Winside. He attended School District #40 and graduated from Wayne High School in 1943. He began farming the home place in 1944, following the death of his father. Les married

Arlene Asmus on June 1, 1947 at St. Paul's Lutheran Church in Winside. The couple farmed northeast of Winside. Les married Maxine Preston Nov. 18, 2010. Les lived on the home farm where he was born until 2010, when he moved to Brookdale Senior Living and then to Careage Campus of Care in August of 2018. He was a member of St. Paul's Lutheran Church in Winside where he served as an Elder, Sunday School Teacher, and on the Board of Education. Les enjoyed volunteering for the Orphan Grain Train.

Survivors include his wife, Maxine (Preston) Allemann; children, Linda Scott of Farmington, N.M., Donna (Dale) Black of Grand Island, Jerry (Lynne) Allemann of Wayne and Brian (Gwen) Allemann of Emerson; daughter-in-law, Deb Allemann (Dennis) Dannelly of Wayne; 12 grandchildren; 15 great-grandchildren; and five great-great-grandchildren; step-children, Jean (Frank) McMahon of Arizona, Kenneth (Judy) Preston of Arizona, Larry (Denise) Preston of Colorado, and Rod (Deb) Preston of Colorado; nieces and nephews.

He was preceded in death by his parents; wife, Arlene in 2009; son, Rodger in 1987; one grandson; sister, Wilma (Lee) Martin; and son-in-law, Richard Scott.

Honorary pallbearers will be Les' granddaughters, Cora Allemann, Michelle Black, Jeanne Packer, Renee Allemann and Torie Hansen.

Active pallbearers will be Les' grandsons, Darin Scott, Josh Black, Ryan Allemann, Dustin Allemann, Ben Allemann, Steth Allemann and Joel Allemann.

### Obituary policy

The Wayne Herald welcomes the submission of obituaries for publication in our paper and inclusion on our website, www.waynenews.com. Call (402) 375-2600 for details and submission information.

## Dixon County Sheriff's Office to conduct traffic enforcement activity

The Dixon County Sheriff's Department has announced that they will be participating in the You Drink & Drive You Lose crackdown that will be placed beginning Friday, Dec. 14, 2018 - Jan. 1, 2019.

As part of this mobilization the Dixon County Sheriff's Office, in conjunction with other local law enforcement agencies, will have extra manpower on the streets and highways working traffic violations with

an emphasize on driving under the influence.

"The cheapest, easiest and quickest way to reduce traffic crash injuries, the severity of injuries, and to save lives is to not drive under the influence and obey all traffic laws. Let's all work together to increase our compliance rates and make our roadways safer for all to travel upon," said Dixon County Sheriff Don Taylor.

## A Quick Look



Date	High	Low	Precip	Snow
Dec. 6	31	13	—	—
Dec. 7	25	12	—	—
Dec. 8	31	-1	—	—
Dec. 9	27	1	—	—
Dec. 10	27	3	—	—
Dec. 11	32	3	—	—
Dec. 12	32	13	—	—

Recorded 7 a.m. for previous 24 hour period  
Precip./mo. — .65" / Monthly snow — 7"  
Yr./Date — 28.47" / Seasonal snow — 9"

### Chamber Coffee

WAYNE — This week's Chamber Coffee will be held Friday, Dec. 14 at Aqua Pop, at the corner of Second and Main Streets. It will be hosted by American Broadband. The coffee on Friday, Dec. 21 will be held at State Nebraska Bank & Trust, located at 122 Main Street. The coffee begins at 10 a.m. and announcements at 10:15 a.m.

### Christmas Open House

AREA — The Winside Museum/Theophilus Church will hold an open house on Saturday, Dec. 15 from 10 a.m. to 2 p.m. The museum is located at 300 Main Street in Winside. The public is invited to view the decorated church and tour the museum.

### Paper Drive

AREA — The Wayne Boy Scouts will be conducting the monthly paper drive on Saturday, Dec. 15. Paper and aluminum beverage cans should be placed in paper grocery bags or boxes and set at the curb by 8 a.m. No plastic, no cardboard, no items with a spiral binding (plastic or metal) can be mixed with the paper. Recyclables may also be dropped off at the Scout trailer at the Transfer Station Monday, Friday or Saturday mornings.

### Library events

AREA — The following is a list of activities scheduled at the Wayne Public Library in the coming week: Tuesday, Dec. 18 - Adult Craft Night, 6:30 p.m. Attendees will be making stars out of book pages. The library will provide all materials for free, but if you like you can bring your own embellishments and special book pages, or printed pages to make the star more specific to your preferences. Thursday, Dec. 20 - Holiday Break Reading Challenge sheets available for kindergarten through 12th grade. Challenge will conclude on Jan. 4 with a party and prize drawing. Friday, Dec. 21 - Family Movie - PG rated, everyone's favorite "Super" family is back, battling a new villain with a brilliant and dangerous plot. Saturday, Dec. 22, 10 am - 2 p.m. - Escape Room for teens and adults. Solve the clues - escape within the allotted time. Stop in or call 402-375-3135 to reserve an hour time slot for your team of 4-8 participants.

### Larry Maxon

Larry Don Maxon, 86, of Laurel, died on Tuesday, Dec. 4, 2018 at his residence in rural Laurel.

Services were held Saturday, Dec. 8 at United Lutheran Church in Laurel with the Rev. Mathew Quanbeck officiating. Burial was at the Laurel Cemetery with military rites by the Laurel Veterans Post #4504 and #54.

Arrangements were under the direction of the Wintz Funeral Home in Laurel.

Larry Don Maxon was born on May 8, 1932 to Floyd and Johanna (Pedersen) Maxon. Larry and his twin sister, Reba, weighed less than 5 lbs. combined at birth and spent their first days of life in a shoebox being warmed in the oven. Larry attended a one-room school house near Laurel. His family moved to Wisner in 1947 and he graduated from Wisner High School in 1951. He later served in the U.S. Army from 1953-1954. Larry married Norma Rae Ott of Beemer. Larry returned to Laurel with his new bride where they farmed southwest of town.

Larry was a jokester and loved to make people laugh. He had a love for horses and his favorite mule, Ringo. Larry enjoyed people and was always cheering for the underdog. Christ became real to Larry at a Via de Cristo weekend in the early 1980's. He was active in the local VFW, Gideon's, and taught Sunday school for years. Larry loved his wife, Norma, and his family. He enjoyed farming and was often seen on his gator checking the fields until the very end.

Survivors include four sons and one daughter, Roger (Terri) Maxon of Ashland, Kathleen (Bill) Dalton of Le Mars, Iowa, Jerry Maxon of Laurel, Glen (Nancy) Maxon of Laurel, Clark (Penny) Maxon of Laurel; 13 grandchildren, Eva (Tyler) Carson, Nate Maxon, Leah (Adam) Guenther, Justin (Ann) Dalton, Derek Dalton, Amanda (Kurt) Van Kley, Danae (Brett) Wiekling, Ashley (John) Tiahrt, Tanner Maxon, Matthew Maxon and finance Kiley Thompson, Kylie, Katie, and Lorna Maxon; 15 great grandchildren; one sister Maxine Wegner of Red Oak, Texas; one sister-in-law, Twyla Lindsay of Wayne; many nieces, nephews, and friends.

He was preceded in death by his parents; wife, Norma; brother, John Maxon; sister, Ramona and her husbands Chuck Meyer and Vic Greenly, sisters, Valdorine Maxon and twin sister, Reba (George) Maloney; and brother-in-law, Ottlin Wegner.

Pallbearers were Justin Dalton, Derek Dalton, Nate Maxon, Tanner Maxon, Matthew Maxon, Blake Maxon and Gene Meyer.

Honorary pallbearers were granddaughters Eva Carson, Amada Van Kley, Leah Guenther, Danae Wiekling, Ashley Tiahrt, Kylie Maxon, Katie Maxon and Lorna Maxon.

## Courthouse News

### District Court

Nov. 7, 2018

#### Civil Proceedings

Angela R Sonder, Carroll vs. Joel T Sonder, Norfolk. Dissolution of Marriage.

#### Criminal Proceedings

State of Neb., pltf., vs. Angie D. Fast. Criminal Attempt-Burglary, A Class IIIA felony. Sentenced to 364 days in County Jail with credit for 189 days served. Following release, sentenced to nine months Post-Release Supervision. Ordered to pay \$150 restitution jointly and severally with co-defendants and to pay costs of \$139.50.

#### November Property Transfers

Nov. 1: Progressive Property Inspections LLC to Randall J. Lutt and MaryAnn Lutt. Lot 9, Southview Addition of Wayne. \$67.50.

Nov. 1: Brian L. Erickson and Patti J. Erickson to Ezechiel Brumels and Molly E. Herman. Part of Lot 21, Taylor & Wachobs Addition of Wayne. \$186.75.

Nov. 1: Douglas L. Pierson and Tracy L. Pierson to City of Wayne. Lot 1 and Outlot A Southview III Addition of Wayne. Exempt.

Nov. 2: Cora Frances Smith Testamentary Trust, Wells Fargo Bank NA, Trustee to Susan H. Berman and Arthur I. Berman. Part of the E 1/2 of the SW 1/4 of Section 11, Township 26, Range 3; the E 1/2 of the SW 1/4 of Section 34, Township 26, Range 3; the SW 1/4 of the SW 1/4 of Section 34, Township 26, Range 3; the SW 1/4 of Section 26, Township 26, Range 2; part of the NE 1/4 of Section 7, Township 25, Range 2; the SW 1/4 of the NE 1/4 of Section 8, Township 25, Range 2; part of the W 1/2 of the NW 1/4 of Section 8, Township 25, Range 2 and part of the W 1/2 of the SE 1/4 of Section 11, Township 26, Range 3. Exempt.

Nov. 2: Cora Frances Smith Testamentary Trust, Wells Fargo Bank NA, Trustee to Kathryn Coupe and Dean R. Coupe. Part of the E 1/2 of the SW 1/4 of Section 11, Township 26, Range 3; the E 1/2 of the SW 1/4 of Section 34, Township 26, Range 3; the SW 1/4 of the SW 1/4 of Section 34, Township 26, Range 3; the SW 1/4 of Section 26, Township 26, Range 2; par of the NE 1/4 of Section 7, Township 25, Range 2; the SW 1/4 of the NE 1/4 of Section 8, Township 25, Range 2; part of the W 1/2 of the NW 1/4 of Section 8, Township 25, Range 2; the SE 1/4

of the NW 1/4 of Section 8, Township 25, Range 2; part of the SE 1/4 of the NE 1/4 of Section 7, Township 25, Range 2; part of the W 1/2 of the NW 1/4 of Section 8, Township 25, Range 2 and part of the W 1/2 of the SE 1/4 of Section 11, Township 26, Range 3. Exempt.

Nov. 2: Progressive Property Inspections, LLC to Ted A. Kurpgewit and Renee A. Kurpgewit. Lot 9, Southview II Addition of Wayne. \$337.50.

Nov. 2: Ted A. Kurpgewit and Renee A. Kurpgewit to Christian E. Legler and Kelly M. Legler. Lot 22, Tara Ridge Addition of Wayne. \$398.25.

Nov. 5: Chester and Doris Marotz Trust, Kevin Marotz, Co-Trustee and Kurtis Marotz, Co-Trustee to Kurtis L. Marotz. The SW 1/4 of Section 33, Township 25, Range 2; the N 1/2 of the SE 1/4 of Section 33, Township 25, Range 2; the SW 1/4 of Section 3, Township 26, Range 2 and part of Lot 4 and 5, Block 8, Bressler & Patterson's First Addition of Winside. Exempt.

Nov. 5: Chester & Doris Marotz Trust, Kevin Marotz Co-Trustee, and Kurtis Marotz Co-Trustee to Kevin B. Marotz. The N 1/2 of the SW 1/4 of Section 25, Township 25, Range 1; the SE 1/4 of the SE 1/4 of Section 26, Township 25, Range 1; the NW 1/4 of Section 36, Township 25, Range 1 and the SW 1/4 of Section 3, Township 26, Range 2. Exempt.

Nov. 7: Steve A. Hall and Connie M. Hall to Corby A. Schweers and Amy S. Schweers. Part of Lot 4, Southwest Addition of Wayne. \$2.25.

Nov. 7: Corby A. Schweers and Amy S. Schweers to Steve A. Hall and Connie M. Hall. Part of Lot 4, Southwest Addition of Wayne. \$2.25.

Nov. 7: Steve A. Hall and Connie M. Hall to City of Wayne. Part of Lot 6, Southwest Addition of Wayne. Exempt.

Nov. 7: Larry M. Magnuson, Janet L. Magnuson, David E. Zach and Diana L. Zach to City of Wayne. Part of Lot 6, Southwest Addition of Wayne. Exempt.

Nov. 9: Amanda R. (Wurdinger) Pond and Derek A. Pond to Thomas J. Wurdinger. Lot 2, Block 1, Bruces Addition, replat of Block 1 of Hoskins. Exempt.

Nov. 9: The estate of Stephen Carlson, Chad Carlson Personal Representative to Daniel A. Morris. Lot 17, Block 2, Original town of Winside. \$112.50.

Nov. 14: Marilyn Anderson to Dennis J. Anderson and Penny S. Anderson. Part of the NW 1/4 of the

### Orleta Dowling

Orleta Sophie Dowling, 88, of Randolph died Sunday, Dec. 9, 2018 at her home in Randolph.

Services will be held Saturday, Dec. 15 at 10:30 a.m. at the United Methodist Church in Randolph. The Rev. Judy Carlson will officiate. Burial will be in the Randolph Cemetery at Randolph. Visitation will be Friday, Dec. 14 from 4 - 8 p.m. at Johnson Funeral Home in Randolph. Memorials may be made to the family.

Arrangements are with Johnson Funeral Home in Randolph.

Orleta Sophie Dowling was born March 19, 1930 at Dodge, the daughter of Frank and Agnes (Bailey) Vlasak. She graduated from Carroll High School and received her teaching certificate at Wayne State Teachers College in Wayne. Orleta taught in rural schools in Wayne and Pierce counties. She married Glen Dowling on Dec. 30, 1949 at Zion Congregational Church rural Carroll. The couple farmed west of

Carroll and near Randolph until 1989 when they retired and moved to Randolph. She was a past member of Zion Congregational Church rural Carroll; served as 4-H Leader of A & E Girls; was employed as a cook for Randolph Senior Citizens Center and member of the Randolph Women's Club. She was an avid card player, enjoyed sewing, crocheting and baking pies.

Survivors include five children, Lynn and Karen Dowling of Randolph; Kathy and Randall Graham of Omaha; Carol and Larry Hans of Lincoln; Sharon Neuhalfen of Arlington; Michael Dowling of Randolph; 14 grandchildren, Jennifer Vrbka, Tony and Jim Dowling; Jeff, Dan and Andy Graham; Tim Hans; Kelly Martin; Kristle Raile, Amanda Mleziva; Scott Neuhalfen; Matthew and Bradley Dowling; and Sarah Deardorff; 27 great-grandchildren; a sister, Shirley Gubbels of Randolph; and sister-in-law, Doris Dowling of Syracuse.

She was preceded in death by her parents; husband Glen on Dec. 1, 2008; daughter-in-law, Carol Dowling; and son-in-law, Michael Neuhalfen.

Pallbearers will be Orleta's grandsons - Jeff Graham, Dan Graham, Andy Graham, Tony Dowling, Jim Dowling, Scott Neuhalfen, Tim Hans, Matthew Dowling and Bradley Dowling.

Online sympathies may be made at www.johnsonfuneralhomes.net.

### Marcella Hochstein

Marcella F. Hochstein, 96, of Wayne, died Wednesday, Dec. 12, 2018 at Providence Medical Center in Wayne.

Services are being planned and will be held in January.

Arrangements with Hasemann Funeral Home of Wayne.

NW 1/4 of Section 27, Township 26, Range 3. \$562.20.

Nov. 15: Loren H. Stoltenberg Revocable Family Trust, Garry L. Stoltenberg Co-Trustee and Vicki L. Fisher Co-Trustee to Vicki L. Fisher. The NW 1/4 of Section 7, Township 27, Range 2; the N 1/2 of the SW 1/4 of Section 7, Township 27, Range 2 and part of the NE 1/4 of Section 7, Township 27, Range 2. Exempt.

Nov. 15: Loren H. Stoltenberg Revocable Family Trust, Garry L. Stoltenberg Co-Trustee and Vicki L. Fisher Co-Trustee to Garry L. Stoltenberg. The NW 1/4 of Section 7, Township 27, Range 2; the N 1/2 of the SW 1/4 of Section 7, Township 27, Range 2 and part of the NE 1/4 of Section 7, Township 27, Range 2. Exempt.

Nov. 16: MN Rentals LLC to Ryan Dusel. Part of Lot 5, Block 22, Original town of Wayne. \$94.50.

Nov. 21: Deanna P. Sohler-Rosenlind, Mary S. Sohler, Kevin J. Sohler, Kevin S. Sohler, Lawrence J. Sohler and Christina Sohler to Sohler Farms LLC. The SW 1/4 of Section 20, Township 27, Range 1; the SE 1/4 of Section 19, Township 27, Range 1 and part of the SE 1/4 of Section 18, Township 27, Range 1. Exempt.

Nov. 26: Sherri M. Schranz and Herman Schranz to Sherri M. Schranz Living Trust, Sherri M. Schranz Trustee and Herman Schranz Trustee. The S 1/2 of the NE 1/4 of Section 15, Township

27, Range 3 and part of the SE 1/4 of Section 15, Township 27, Range 3. Exempt.

Nov. 26: SNERA-PMI LLC to Michael J. Kuester and Amber R. Kuester. Part of Lot 10, 11 and 12, Block 18, College Hill First Addition of Wayne. \$326.25.

Nov. 26: William R. Thomas to Todd Bussey. Part of Lot 2, Block 9, Original town of Hoskins. \$6.75.

Nov. 26: Community Redevelopment Authority of Wayne. MZRB Properties of Wayne. Lot 7, Western Ridge II Addition - Amended plat of Wayne. Exempt.

Nov. 26: John H. Rees Living Trust, Tim A. Rees Trustee and Holly L. Stoltenberg Trustee to Zachary E. Wacker and Katie L. Wacker. Lot 8, Pine Heights Addition of Wayne. \$252.00.

Nov. 28: Loren L. Sievers and Martha Sievers to William L. Downing IV and Nicola Heike Downing. Part of the SE 1/4 of the SW 1/4 of Section 35, Township 26, Range 2. \$438.75.

Nov. 28: Hugh W. Jager and Christina L. Jager to Jon W. Jager and Gregg T. Jager. The NE 1/4 of Section 32, Township 27, Range 3 and the NW 1/4 of Section 33, Township 27, Range 3. \$1,134.00.

Nov. 30: Larry G. Grashorn and Patricia I. Grashorn to Chad L. Bruns and Kimberly A. Bruns. Lot 2, Logan View Addition of Wayne and Lot 5A-2 Logan View Subdivision, Administrative replat of Lot 5 of Wayne. \$450.00.

NET spreads holiday cheer with television, radio programs

Monday, Dec. 24 and 3 p.m. Tuesday, Dec. 25.

"St. Olaf Christmas Special," 8 p.m. CT, Sunday, Dec. 24.

"Tchaikovsky's Nutcracker Suite," 12 p.m. CT, Tuesday, Dec. 25.

"Chanticleer Christmas," performance of music from around the globe, featuring new arrangements of classic carols - 2 p.m. CT, Tuesday, Dec. 25.

"New Year's Day from Vienna 2019," NPR presents the Vienna Philharmonic in its annual New Year's Day concert, featuring waltzes, polkas, and more - 10 a.m. CT, Tuesday, Jan. 1.

PBS Kids Holiday Programming

"Let's Go Luna!: Luna's Christmas Around the World," 9 a.m. and 3 p.m. Friday, Dec. 14, Thursday, Dec. 20, Monday, Dec. 24 and Tuesday, Dec. 25.

"Peg + Cat + Holidays," 11 a.m. Friday, Dec. 14, Monday, Dec. 24 and Tuesday, Dec. 25.



# Bank Cooks Off for the Wayne Food Pantry

State Nebraska Bank & Trust held its third annual employee Soup Cook Off the week of Nov. 26-30 to raise money for the local Wayne Food Pantry.

Employees made different kinds of soup for lunch each day, and then voted on the best tasting ones with donations. Homemade soups included turkey cabbage, butternut squash, lasagna and more.

Megan Raulston's buffalo chicken soup received the

most votes for deliciousness.

Overall, State Nebraska Bank (SNB) employees raised \$288 to donate to the Wayne Food Pantry, along with two large totes of food.

For more info on the Wayne Food Pantry, please visit its website at <https://fpcwayne.org/food-pantry> or contact them at (402) 375-2669.



(Contributed photo)

Rev. Teresa Bartlett receives the check on behalf of the Wayne Food Pantry from SNB employees.



(Contributed photo)

## Scout food drive

Cub Scouts in Wayne Troop 174 brought in items to donate to the food pantry during their meeting on Nov. 26. Items included various foods and hats and gloves. The scouts are still taking donations and these can be brought with them to the meetings.

## Wayne State College President's Holiday Gala



(Photo by Angie Steffen) Wayne State College's department of music got to show off their hard work during their Black and Gold Series President's Holiday Gala on Sunday, Dec. 9. The President's Holiday Gala, held in Ramsey Theatre, features choral and band ensembles and student and faculty solos.

Left, assistant professor, Matthew Armstrong conducts a choir during the hour-long event.

(Photo by Angie Steffen) The President's Holiday Gala is performed in "surround sound" with performances taking place in every area of the auditorium. Along with student and faculty performers, the gala also had opportunities for audience sing-alongs.

Right, a student brass quartet performs on stage in Ramsey Theatre.



The Northeast Arboretum at the UNL - Haskell Ag Lab (HAL) was recently recognized for "excellence in collection development, maintenance practice and community engagement." Pictured with the award are (left) Christina Hocht, District Forester Steve Rasmussen, Del Hemsath, former curator of the Arboretum, Alice Hemsath and Barbara Junck, Nebraska Extension in Dixon County.

(Contributed photo)

# Northeast Arboretum receives Excellence Award

The Northeast Arboretum at the UNL - Haskell Ag Lab (HAL) received the Nebraska Statewide Arboretum's state-wide Affiliate Excellence Award at a reception Dec. 7 in Lincoln.

The award recognizes "excellence in collection development, maintenance practice and community engagement."

The Northeast Arboretum located on the grounds of the UNL Haskell Ag Lab two miles east of Concord dates to 1988 with the planting of hardy tree and shrub species that could be promoted for northeast Nebraska. With its farm-orientation, the arboretum showcases trees and shrubs for rural home landscapes and conservation tree and shrub plantings with agricultural uses.

The five main collections of the arboretum include nut trees with more than 30 different species (especially oaks and hickories); a shade tree collection with approximately 40 species; a living snow

fence with 30 different types of trees and shrubs; a fruit tree orchard with various apples, pears, plums, cherries, peaches, apricots, and persimmons; and a seed-planted riparian forest & nut tree demonstration.

The Northeast Arboretum at HAL became an affiliated site with NSA in 1990 after Extension Home Economics instructor, Anna Marie White worked with area clubs to plant trees on Arbor Day to beautify the property around the Dixon County Extension office.

Since that time, the arboretum has been one of the most active and well-organized affiliate sites, despite the occasional restructuring and near-closings of the Ag Lab itself.

Steve Rasmussen, Nebraska Forest Service District Forester who is the current Northeast Arboretum curator and Del Hemsath (retired Extension Educator and curator from 2004 - 2009) along with Barbara Junck, Nebraska Extension in Dixon County have worked hard at outreach includ-

ing the programming of meetings with guest speakers; annual Arbor Day celebrations; ReTree Nebraska participation; sponsoring visits to area arboretum sites; and organization of various workshops around such topics grafting, wreath making, pruning, tree planting, and tree ID.

The arboretum has also involved various 4-H, Eagle Scout, and Extension club projects.

"Being located on the University property and associated with Nebraska Extension has been a very good way of combining outreach and educational opportunities," Rasmussen said.

Many people have been involved in the success of the Northeast Arboretum over the years through memberships, participation in workshops and work days and financial support. The Northeast Arboretum is an excellent example of what can be done with a spirited mix of volunteers and dedicated staffers working together to make a difference for trees.

## City snow plow procedures explained

During a recent meeting of the Wayne City Council, City Planner Joel Hansen presented information to the council on the city's procedures for moving snow and clearing the city streets following a snow storm.

At 4 a.m. crews begin clearing snow on the highways and downtown.

From there two trucks go to work on north-south streets while two more work on east-west streets. The streets are cleared working from the highways into the residential areas.

At the same time, pickups are working on parking lots and cul-de-sacs while a skid loader is used to clear public sidewalks and the trail.

During a normal snowfall, by 8 a.m., all streets have been cleared and sanding has already begun.

Residential alleys are cleared as needed.

The four large plow trucks are then used to haul snow from downtown.

Depending upon the amount of snow to be hauled, this may be completed the same day, along with hauling snow piles away from City parking lots.

"What is left after an eight-hour shift will wait until the next day except for the fact that we always try to remove snow from Main Street before we leave for the day since it is a State Highway," Hansen said.

## The Wayne Herald

114 Main Street Wayne, NE 68787 402-375-2600  
PUBLICATION NUMBER USPS 670-560  
on the web at: [www.mywaynews.com](http://www.mywaynews.com)

Serving Northeast Nebraska's Greatest Farming Area

Established in 1875; a newspaper published weekly on Thursday. Entered in the post office and periodical postage paid at Wayne, Nebraska 68787.

POSTMASTER:  
"Address Service Requested"  
Send address change to The Wayne Herald, P.O. Box 70, Wayne, Nebraska, 68787

Publisher - Kevin Peterson  
Office Manager - Linda Granfield  
Advertising - Dawn Nelson  
Advertising - Jan Stark  
Advertising - Ethan Berck  
Advertising - Brianna Forman  
Managing Editor - Sarah Lentz  
Editorial/Circulation - Clara Ostens  
Composition - Alyce Henschke  
Pressman - Rob Zara  
Assistant Pressman - Tom Kaus  
Circulation - Carol Doorlag  
Circulation - Pam Ekberg  
Circulation - Brad Telgren



Official Newspaper of the City of Wayne, County of Wayne and State of Nebraska

### SUBSCRIPTION RATES

In Wayne, Pierce, Cedar, Dixon, Thurston, Cuming, Stanton and Madison Counties - \$48.00 per year. Out-of-Area and Out-of-State - \$58.00 per year. Single copies \$1.00. Six-month: Area - \$36.00 Out-of-Area \$46.00.



# Brookdale Wayne holds second annual tree decorating contest

Brookdale Wayne is asking residents and the public to help them pick the best decorated Christmas tree in the facility.

This is the second year Brookdale has held a tree decorating contest, open to individuals and organizations. This year, six groups took up the challenge of having the best tree in Brookdale — Wayne High's band, Wayne State College's Womens Basketball team, Providence Medical Center, Wayne Rotary Club, Our Savior Lutheran Church and St. Mary's Catholic Church.

The contest was designed to help spread the holiday cheer, according to director of sales and marketing, Kyla Miller.

"It's been a lot of fun for our residents," Miller said. "They like to see the creativity of all of the groups."

Each tree features something special, from WHS band's homemade sheet music ornaments to Rotary's unique tree topper.

Miller said she was happy that some organizations are repeat decorators, but there are also new groups participating in the contest.

Voting opened Dec. 3 and will run until Dec. 25. Those who visit Brookdale can grab a sheet with all of the tree locations and vote on ballots provided.

"The contest helps give the residents a connection to the community with people coming in, not just to decorate, but to vote too," Miller said.

The group with the most votes will win a special prize.

Brookdale is also offering the use of their fireplace for Christmas card photos on Wednesday, Dec. 19 starting at 1:30 for members of the public who still need a holiday photo.

For more information about the Christmas tree decorating contest or to participate next year, contact Brookdale at (402) 375-1500.



Providence Medical Center



Wayne Rotary Club



Wayne High Band



St. Mary's Catholic Church

# Connect the Dots: A Career Exploration Day held in Wayne

Nebraska Extension in Wayne County hosted the Connect the Dots: Career Exploration Day for 114 freshman students from Laurel-Concord-Coleridge, Randolph, Wakefield, Winside and Wisner-Pilger.

The event was held Dec. 5 at the Wayne National Guard Armory.

High School guidance counselors registered them for the event and also attended with their students.

Connect the Dots is an interactive career exploration simulation program that is designed to help ninth grade students learn more about careers of interest. It also allows them to explore options to "connect the dots" from ninth grade through postsecondary study to the workplace. Students were able to learn more about future careers by visiting with 16 different community individuals, who represented the 16 career cluster areas which are identified in the Nebraska Department of Education, Career Education Model.

In addition to being able to learn from the 16 career cluster areas, students were also able to learn from representatives from Northeast Community College, Wayne

State College, the Nebraska National Guard, and the University of Nebraska-Lincoln. In 2018, a total of 26 Connect the Dots day-long programs were held through-

out Nebraska. These programs involved 66 school districts and more than 550 community partners.

The program in Wayne was sponsored by the Nebraska Na-

tional Guard in Wayne, Wayne Area Legacy Fund, Wayne County Commissioners, and Nebraska Extension in Wayne County.



A student speaks to a National Guard recruiter during Nebraska Extensions Connect the Dots: Career Exploration Day hosted at the National Guard Armory in Wayne. (Photo by Clara Osten)



(Photo by Clara Osten)

### Recognition of service

Wayne Community Schools Board of Educations members (from left) Dr. Jeryl Nelson, Dr. Carolyn Linster and Scott Hammer were recognized at the Dec. 10 meeting. The three have completed their terms on the board. They spent a combined 40 years serving the Wayne School system. Linster served as the board president for several years and all three will be missed by their peers. Wayne Community Schools Superintendent Mark Lenihan, Board of Education Secretary Deb Daum and current board president Wendy Consoli presented the trio with plaques recognizing their hard work.

## AUCTION

**Dec. 20th, 2018, 1:30 P.M.**

Divots Conference Center – Norfolk, NE  
Here's **194.22 acres** more or less being offered in 3 TRACTS located in southwestern Wayne County & northwestern Stanton County.

This offering is made up of High Carrying Capacity Grasses, Cropland, a Vacant Acreage and a Potential Housing Development Property.



**Patrick Chohon** - Broker  
**Roger Waldo** - Associate Broker  
**Tyson Chohon** - Associate Broker  
**Matt Stoltenberg** - Associate Broker  
**Aaron Chohon** - Salesman/Auctioneer

**402.336.4110**

P.O. Box 467 • O'Neill, NE 68763 • [www.waldorealty.net](http://www.waldorealty.net)



SWITCH & GET UP TO  
**\$700 OFF**  
**iPhone & Samsung**

w/qualifying trade-in, get up to **\$400 OFF** without trade-in



\$400 off requires purchase of a phone \$500 or more and activation on a new line of service with Viaero's Assurance Service Plan feature added. Promotional discount applied over 24 months and ends when the balance is paid. Full balance due if line is terminated. Get up to an additional \$300 off with trade-in of eligible phone and in-store credit. Activation fee and tax based on the full price of the device due at purchase. Customers porting in a new line of service will receive an account credit for the activation fee. Limited time offer. Promotions require approved credit. Current termination policies apply. Visit a Viaero location or [www.viaero.com/deals](http://www.viaero.com/deals) for more details. All brands, product names, company names, trademarks and service marks are the properties of their respective owners. Viaero assumes no obligations or liability and makes no representation, warranty, endorsement or guarantee in relation to any aspect of any third-party products or services. All rights reserved. NE Colorado Cellular, inc. d/g/a Viaero Wireless. Not responsible for typographical or pricing errors; in the event of such, Viaero Wireless reserves the right to cancel or refuse purchase for the affected product. Other restrictions may apply. For terms and conditions applicable to service plans, visit [www.viaero.com/legal](http://www.viaero.com/legal).

## Wayne State College CAMPUS EVENTS...

**Dec. 14 – Winter Commencement, Rice Auditorium, 1:30 p.m.**  
**Congratulations to Graduates and their families**

**Dec. 14 – Planetarium Show: The Sistine Chapel, 7 p.m.**

**Dec. 15 – Planetarium Show: Season of Light, 2 p.m.**



For a full listing of events happening at Wayne State College, please visit [www.wsc.edu/calendar](http://www.wsc.edu/calendar). Some events are subject to changes. Please contact College Relations with questions at 402-375-7324



# Sports

The Wayne  
Herald

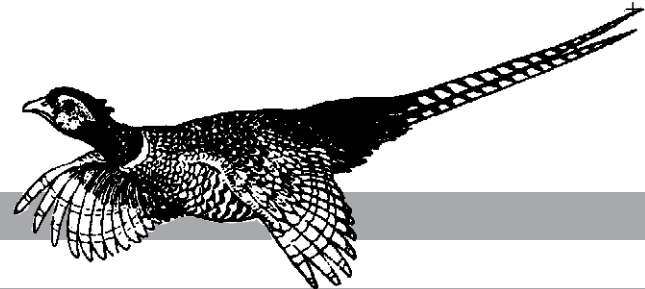

## 8-1 Wildcats off to best start since 1969-70

You have to go back a long way to find as hot a start as the Wayne State men's basketball team is experiencing right now.

The 8-1 Wildcats' seven-game winning streak is the longest since the Greg McDermott-coached 1999-2000 team rolled off 15 in a row, and the team's start is the best since the 1969-70 squad that finished the season 23-6.

It was also the first time since the Wildcats joined the Northern Sun Conference that they were able to visit Upper Iowa and Winona State in the same weekend and come home unscathed after blowing out the Peacocks 83-56 on Friday and winning a wild 82-80 overtime thriller at Winona State on Saturday.

Friday's game in Fayette, Iowa was close early on, with three lead changes and four ties. The Wildcats took control of the game with a scoring surge at the midway point of the first half. A 12-4 Wildcat scoring run, culminated by a Kendall Jacks three-point play, gave the Wildcats their first double-digit lead of the game at 24-14 at the 9:39 mark of the first half.

Later in the half, the Wildcats scored seven straight points on a Trevin Joseph 3-pointer followed by a Jacks basket and two free throws by Joseph to lead 37-19 at the 4:05 mark before taking a 43-28 lead at intermission.

After shooting 57.6 percent (19-33) in the first half, the Wildcats continued their strong play and never allowed Upper Iowa a chance to get back into the contest.

The Wildcats put together a short highlight reel in the second half with two dunks as Trevin Joseph threw down the first slam following a Jacks steal. That was followed by another Jacks steal and breakaway dunk to put the Wildcats ahead 61-36 with 13:23 remaining and they were able to cruise to the easy win.

Kendall Jacks led the Wildcats in scoring with 21 points on 10 of 12 shooting from the field. Jacks moved past Brett Cain (1,228 pts from 2001-05) into 14th place in all-time scoring at Wayne State with 1,244 points.

Also scoring in double figures were Trevin Joseph with 16 points and Nick Ferrarini with 14. Chris Olson led Upper Iowa in scoring at 14 points followed by Munachiso Okonkwo and Jareese Williams with 12 and 11 points, respectively.

Wayne State won the rebounding battle over Upper Iowa 37-30 thanks to seven boards each from Jacks and Ben Dentlinger. Dentlinger was credited with four of Wayne State's eight blocked shots in the contest while Luke Ter-Hark and Jacks each had three assists while Nick Ferrarini had three steals.

On Saturday, Wayne State used an alley-oop inbounds pass and basket from Vance Janssen to Ben Dentlinger with 0.4 seconds left in regulation to send the game into overtime, then Janssen hit two free throws with 2.5 seconds remaining in overtime to give the Wildcats a thrilling 82-80 overtime win at Winona, Minn.

Winona State held a 16-14 lead just shy of the midway point of the first half, but Wayne State used a 10-0 run to take their biggest lead of the game at 24-16 following a Vance Janssen jumper at the 7:20 mark.

A Ferrarini 3-point play put the Wildcats ahead 27-20 with 4:50 to play, but Winona State produced 13 consecutive points over the next 3:17 to take a 33-27 lead. The Wildcats closed the half with six points in a row to tie the score at the half, 33-33.

After Winona State opened the second half with the first basket, Wayne State held the lead for the next 10 minutes until the host Warriors got red-hot from the 3-point line to take control of the game.

Wayne State held a 52-47 lead following a Dentlinger layup with 12:04 to play, but the Warriors canned four straight 3-pointers to highlight a scoring surge that gave Winona State a 68-60 lead with 6:13 to go. The Wildcats responded with an 11-0 run and took a 71-68 lead on a Vance Janssen jumper with 1:07 to play.

After two baskets by Winona State, Vance Janssen came up big again for Wayne State with a run-

ner from the left of the lane giving the Wildcats a 73-72 lead with 7.5 seconds to play. On the ensuing inbounds pass, Winona State's Devin Whitelaw went coast-to-coast and made a layup and was fouled with 1.7 remaining, making the free throw for a Warrior lead of 75-73.

The Wildcats attempted an inbounds pass that was knocked out of bounds in Wayne State's front court with 0.4 seconds to play following a video review. Wayne State set up a play where Vance Janssen lobbed a pass from in front of the Wildcat bench back door to Dentlinger, who tipped the ball off the glass as the horn sounded to send the game into overtime tied at 75-75.

Winona State's Kevion Taylor opened the overtime with a trey giving the Warriors their only lead of the extra session at 78-75. A Ferrarini 3-pointer knotted the score followed by a Joseph layup that put Wayne State in front 80-78.

Taylor answered on the next possession with a jumper for Winona State to tie the score at 80-80 with 1:34 to play. Both teams missed shots on the following possessions and Wayne State had the ball with under 10 seconds to play when Janssen drove towards the basket and was fouled with 2.5 seconds left. He calmly stepped to the line and made both free throws to give Wayne State the lead. A Winona State inbounds pass was tipped at center court and time ran out as the Wildcats escaped with the win.

Vance Janssen paced Wayne State in scoring with a career-high 25 points, going 11-of-18 from the field. Jacks added 15 points, Joseph scored 14 with Jordan Janssen and Ferrarini also hitting double figures with 11 and 10 points, respectively.

Wayne State held a slight 36-34 edge in rebounding with Vance Janssen grabbing six for the Wildcats. Joseph had three assists while Dentlinger finished with three of Wayne State's seven blocks.

The Wildcats (8-1, 3-0 NSIC) will be at home this weekend, hosting Bemidji State Saturday at 4:30 p.m. and Minnesota Crookston Sunday at 2:30 p.m.

## Wayne girls go 1-2 in non-conference action

After getting the week off to a good start, the Wayne High girls basketball team struggled in a pair of non-conference battles.

On Tuesday, the Blue Devils lit up the nets for 12 3-pointers and cruised to a 72-43 home win over Logan View/Scribner-Snyder.

Ashton Boyer was on fire early, hitting five treys and scoring 17 of her game-high 22 points in the opening stanza to help Wayne to a 25-8 advantage that ballooned to 39-17 at intermission.

Gabi Meyer added 15 points, Rubie Klausen scored nine, Frankie Klausen and Sidney Biggerstaff each had seven, Sarah Greenwald scored six, Tori Kniesche had four and Annie Kniesche put in two.

Defensively, Biggerstaff and Tori Kniesche each had five rebounds, Allison Claussen had four blocked shots, three rebounds and three steals, Frankie Klausen had eight assists and five steals and Rubie Klausen grabbed four rebounds.

Friday's matchup with Wahoo was a tough one for the Blue Devil girls, as their offense was shut down by Wahoo in a 72-21 blowout.

The visiting Warriors built a 38-15 halftime advantage and continued to frustrate the Wayne offense, ending the game on a 31-0 run to produce the one-sided outcome.

Frankie Klausen had eight points for Wayne, Boyer, Kendall Dorey and Rubie Klausen each had three points and Meyer and Annie Kniesche each had two points.

Dorey and Biggerstaff each had four rebounds and Tori Kniesche added three. Rubie Klausen dished out three assists.

On Saturday, the Blue Devil offense picked things up, but it was not enough as they dropped a 70-54 road decision at Columbus Lakeview.

Boyer led the 2-3 Blue Devils with 20 points and Rubie Klausen added 10 points. Frankie Klausen put in eight points, Biggerstaff had six, Meyer had five, Dorey had three and Claussen put in two.

Biggerstaff had six rebounds and

five assists, Tori Kniesche had five boards and five assists, Rubie Klausen grabbed five boards and Frankie Klausen dished three assists.

Wayne continues their four-game road trip next week with games at Wisner-Pilger on Friday, O'Neill on Saturday and Guardian Angels Central Catholic on Monday. They close out the pre-holiday schedule at home Friday, Dec. 21 against Lutheran High Northeast.

Wayne 72, L. View/Scr.-Sny. 43  
Wayne 25 14 1 4  
19 — 72  
L. View/S-S 8 9

16 10 — 43  
WAYNE — Greenwald 6, F. Klausen 7, R. Klausen 9, A. Kniesche 2, Boyer 22, Biggerstaff 7, Meyer 15, T. Kniesche 4.

L. VIEW/S-S — Uhing 3, Uehling 15, Daugherty 6, Beacom 2, Peters 4, Kahlandt 13.

Wahoo 72, Wayne 21  
Wayne 6 9 6  
0 — 21  
Wahoo 21 17 2 1  
13 — 72

WAYNE — F. Klausen 8, R. Klausen 3, A. Kniesche 2, Dorey 3, Boyer 3, Meyer 2.  
WAHOO — Scoring not available.  
Columbus Lakeview 70, Wayne 54

Wayne 9 11 1 4  
20 — 54  
Lakeview 18 1 5  
19 18 — 70

WAYNE — F. Klausen 8, R. Klausen 10, Dorey 3, Boyer 20, Biggerstaff 6, Claussen 2, Meyer 5.  
LAKEVIEW — Scoring not available.



(Photo copyright Mikey C Productions)  
Wayne High's Frankie Klausen lets fly with a 3-pointer for Wayne during Tuesday's 72-43 win over Logan View/Scribner-Snyder.

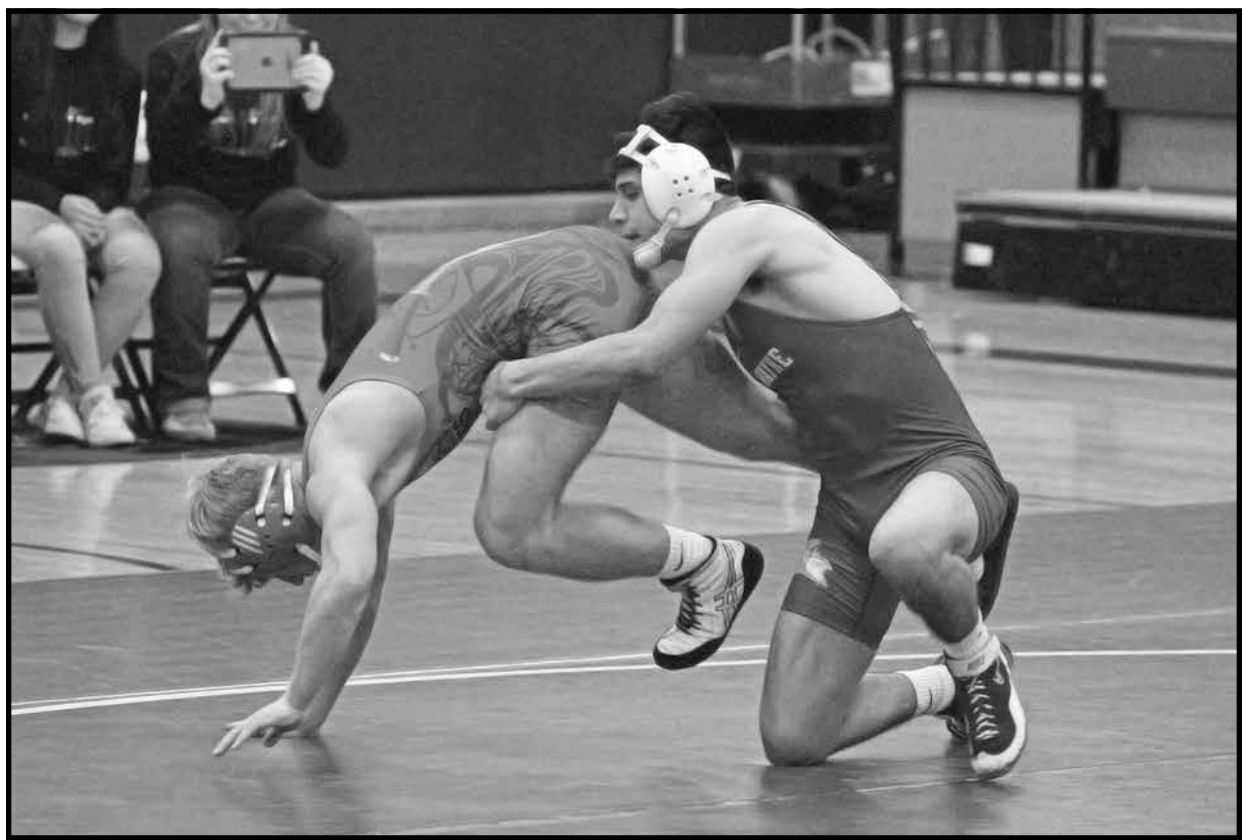

(Photo copyright Mikey C Productions)  
Juan Vergara controls the action against Wyatt Smydra in their 145-pound matchup during Thursday's Wayne vs. Norfolk Catholic dual. Wayne won the 37-36 decision on the eighth criteria.

## Wayne High wins dual on eighth criteria

The Wayne High wrestling team and Norfolk Catholic battled to a 36-36 deadlock that was decided with the eighth tie-breaking criteria Thursday at Wayne High School.

Both teams earned four wins by pins and two forfeits, so the tie-breaking procedure was used to determine a winner. The eighth criteria — most first points scored — gave the edge to Wayne, as they had five first-match takedowns to three for the Knights.

Winning matches for Wayne were Reece Jaqua (126), Cameron Muhs (132), Juan Vergara (145) and Dakota Spann (195). Harley Wheeler (170) and Mike Leatherdale (285) accepted forfeits.

The Blue Devils went 2-3 at the West Point-Beemer Duals on Saturday, as the Wayne team went with a smaller lineup due to injuries.

Jaqua won four matches on the day and Leatherdale picked up three wins. Cameron Muhs won a pair of matches and James Dorcey and Harley Wheeler also picked up wins.

Wayne will play host to the Blue Devil Invitational on Saturday at Wayne High School.

Wayne 37, Norfolk Catholic 36  
(NOTE: Match decided on eighth criteria)

132: Cameron Muhs, Wayne, pinned Robby Otero, 1:32. 138: Allan Olander, NC, pinned James Dorcey, 1:56. 145: Juan Vergara, Wayne, pinned Wyatt Smydra, 1:55. 152: Fransisco Mendez, NC, pinned

Cooper Zara, 1:37. 160: Diego Ojeda, NC, pinned Edwin Espino, 3:42. 170: NC open. 182: Raymond Lux, NC, pinned Angel Sanchez, :50.

195: Dakota Spann, Wayne, pinned Max Middendorf, 1:18. 220: Wayne open. 285: NC open. 106: Both open. 113: Wayne open. 120: Both open. 126: Reece Jaqua, Wayne, pinned Carter Barrett, :41.

West Point-Beemer Duals  
Wayne 36, Fort Calhoun 12  
160: Both open. 170: FC open. 182: FC open. 195: Both open. 220: Both open. 285: FC open. 106: Wayne open.

113: Both open. 120: Both open. 126: Reece Jaqua, Wayne, pinned Cameron Shaner, :49. 132: FC open. 138: FC open. 145: Both open. 152: Dillon Dierks, FC, pinned Jacob Anderson, 1:26.

Bellevue West 54, Wayne 19  
106: Wayne open. 113: Both open. 120: Wayne open. 126: Reece Jaqua, Wayne, pinned Mason Curtis, :58. 132: Cameron Muhs, Wayne, maj. dec. Hunter Blamble, 14-0. 138: James Dorcey, Wayne, dec. Bennett Crane, 10-5. 145: Wayne open.

152: Wayne open. 160: Wayne open. 170: William McCann, BW, pinned Harley Wheeler, 1:22. 182: John Goeschel, BW, pinned Dakota Spann, 5:27. 195: Wayne open. 220: Wayne open. 285: Mike Leatherdale, Wayne, pinned Sebastian Velasco, 1:10.

Mount Michael 54, Wayne 17  
182: Patrick Fayad, MM, pinned Dakota Spann, 5:14. 195: Both open. 220: Both open. 285: Mike

Leatherdale, Wayne, pinned Ian Miller, 1:02. 106: Wayne open. 113: Wayne open. 120: Wayne open.

126: Reece Jaqua, Wayne, tech. fall Lincoln Badley, 16-1. 132: Cameron Muhs, Wayne, pinned Thomas Ramaekers, 1:17. 138: Sam Wooten, MM, pinned James Dorcey, 3:27. 145: Wayne open. 152: Wayne open. 160: Wayne open. 170: Aidan Pace, MM, pinned Harley Wheeler, :42.

West Point-Beemer 66, Wayne 9  
195: Wayne open. 220: Wayne open. 285: Mike Leatherdale, Wayne, maj. dec. Joe Rodriguez, 12-2. 106: Wayne open. 113: Wayne open. 120: Both open. 126: Reece Jaqua, Wayne, tech. fall Dylan Miller, 15-0.

132: Jose Salazar, WP-B, pinned Cameron Muhs, time NA. 138: Marcos Osorio, WP-B, pinned James Dorcey, time NA. 145: Wayne open. 152: Wayne open. 160: Wayne open. 170: Jake Harriger, WP-B, pinned Harley Wheeler, time NA. 182: Zach Paasch, WP-B, pinned Dakota Spann, time NA.

Wayne 30, Randolph 18  
220: Both open. 285: Randolph open. 106: Both open. 113: Both open. 120: Both open. 126: Randolph open. 132: Randolph open.

138: Randolph open. 145: Wayne open. 152: Brandon Bloomquist, Randolph, pinned Jacob Anderson, :38. 160: Both open. 170: Harley Wheeler, Wayne, pinned Colby Wathor, :34. 182: Noah Scott, Randolph, pinned Dakota Spann, 1:42. 195: Both open.

## Wayne State women manage split in road matchups

The Wayne State women's basketball team continued to battle through injuries and managed a split in last week's road trip to Upper Iowa and Winona State.

Wayne State built a 20-point lead early in the third quarter, then held off a second-half comeback from Upper Iowa as the Wildcats defeated the Peacocks 68-60 Friday at Fayette, Iowa.

After Wayne State jumped out to a 9-4 lead at the 4:47 mark of the opening period, Upper Iowa scored the next six points to grab their final lead of the night at 10-9 with 3:22 left in the first quarter. The Wildcats closed the quarter with eight straight points — a Halley Busse 3-pointer and a layup and 3-pointer from Kylie Hammer — to take a 17-10 advantage after one quarter and never trailed again.

Wayne State used a 9-0 run early in the second quarter to take their first double-digit lead of the night following a Erin Norling basket and Busse 3-pointer to put the Wildcats in front 26-12 at the 6:31 mark of the second quarter. Wayne State continued to build on their advantage, closing the half with seven straight points to take a 37-19 lead at the break.

The host Peacocks came out strong in the third quarter, however, and did not allow the Wildcats to put the game away so easily.

After Wayne State took a pair of 20-point leads early in the third quarter, Upper Iowa battled back

and got as close as eight at 48-40 at the 1:58 mark of the third before Wayne State rebuilt their lead to 12 going to the fourth quarter.

Wayne State pushed the lead to 57-43 on a Busse trey with 7:16 to play, but the Peacocks battled back and got as close as four in the final minute before a pair of Kylie Hammer free throws and a steal and layup from Norling in the final 30 seconds sealed the win.

Erin Norling led Wayne State in scoring with 19 points followed by Brittany Bongartz with 15 points and Halley Busse with 14. Samantha Domeyer poured in a game-high 23 points to lead Upper Iowa in scoring while Natalie Dinius also hit double digits with 12.

Wayne State held a 51-47 advantage in rebounding over the Peacocks thanks to nine boards from Norling and eight by Andrea Larson. Busse handed out six of Wayne State's 17 assists with Norling adding five. Bongartz was credited with three blocked shots while Taylor Reiner and Amelia Ivester each recorded two.

Wayne State could not come back from a 29-10 second quarter deficit as Winona State held on for a 61-56 win over the Wildcats Saturday in Winona, Minn.

The only lead of the game for the Wildcats came on the first points of the contest with a Bongartz layup. The Wildcats went cold the rest of the first quarter, going 2-of-16 from the floor as the Warriors built a 15-8 lead.

Winona State continued to pull away, leading by as many as 29-10 midway through the second, but the Wildcats went on a 12-0 run to cut the deficit to 29-22 at the half.

The Wildcats continued to hang tough in the second half, getting as close as 46-43 on an Larson 3-pointer with :30 to go in the third period. Winona State built the lead back up to seven, but Wayne State got as close as four on two occasions, the last coming with 5:01 to go on a Hammer layup to make it 52-48.

Winona State regained the seven-point advantage before Wayne State made one last stab, getting a three-point play from Hammer to make it 59-56 with :16 left before the Warriors iced the game with a pair of free throws.

Wayne State shot a season-low 32.8 percent from the floor and was led by Hammer with 13 points and seven rebounds. Norling added 12 points and Bongartz put in 11.

Wayne State held a 43-35 edge in rebounding thanks to 18 offensive boards. Hammer and Haley Vesey each grabbed seven boards to lead the Wildcats. Maggie Lowe had four assists while Larson and Vesey each had two steals.

Wayne State (5-3, 1-2 NSIC) will be at home this weekend for a rare Saturday-Sunday double-header, hosting Bemidji State Saturday at 2:30 p.m. and Minnesota Crookston Sunday afternoon in a 12:30 p.m. contest in Rice Auditorium.



# After two home losses, Blue Devils win on the road

After losing a pair of home matchups, the Wayne High boys basketball team bounced back to post a win at Columbus Lakeview.

On Tuesday, Wayne had a rough night shooting the ball, but were able to stage a late fourth-quarter comeback that fell one shot short in a 44-41 home loss to Logan View/Scribner-Snyder.

Both teams struggled to score in the early going. The game was scoreless until Tyrus Eischeid hit a free throw to break the ice, and Wayne led 3-0 before the Raiders scored three late in the period to tie the game.

The Raiders built an 11-point

lead going to the fourth quarter, but Wayne was able to come back and get within three points with two seconds left. A missed free throw allowed for a half-court heave by Sweetland that just missed the mark, allowing the Raiders to leave with the win.

Sweetland led Wayne with 11 points, Eischeid added eight, Kallan Herman and Cody Rogers each had five, Marcus Fertig scored four, Aaron Reynolds and Josh Lutt each had three and Trevor DeBoer scored two.

Rogers and Eischeid both had nine rebounds for Wayne. Tyler Gilliland had three steals.

On Friday, the Blue Devils led Wa-

hoo by six at the half, but the Warriors came from behind in the second half to come away with a 72-64 win.

The Blue Devils rode the hot shooting of Herman in the first half and led 39-33 at intermission, but the Warriors came back with a 21-11 third-quarter surge to turn the halftime deficit into a four-point advantage, building on that lead in the final period to claim the win.

Herman hit eight 3-pointers and finished with a career-high 26 points to lead the Blue Devils. DeBoer put in 12 points, Sweetland added nine, Fertig had five, Rogers had four and Eischeid and Lutt each had three.

Lutt had five rebounds and Eischeid added four to lead Wayne. Fertig dished out eight assists, Eischeid had four and Lutt had three.

On Saturday, Wayne had a good balanced effort and got a double-double from Eischeid to post a 55-47 win at Columbus Lakeview.

Eischeid had a career-high 20 points and grabbed 12 rebounds to lead the Blue Devils. Herman added 14 points, Sweetland had 13 and Fertig put in eight.

Sweetland added nine rebounds and a team-best five assists, DeBoer had four rebounds, Eischeid had five assists and Fertig had three.

Wayne plays three more road games before the holiday break. They play at Wisner-Pilger on Friday, O'Neill on Saturday and are at Boys Town on Tuesday.



(Photo copyright Mikey C Productions) Aaron Reynolds puts up a shot for the Wayne High boys during action last week at home.

Logan View/Scr.-Sny 44, Wayne 41
Wayne 3 16 4
18 — 41
L. View/S-S 3 2 1
10 10 — 44
WAYNE — Herman 5, Sweetland 11, Reynolds 3, J. Lutt 3, Rogers 5, Fertig 4, Eischeid 8, DeBoer 2.
L. VIEW/S-S — Palmer 7, Hoeffelker 8, Peters 5, Roseberry 18, Larson 6.
Wayno 72, Wayne 64
Wayne 21 18 1 1
14 — 64
Wahoo 14 19 2 1
18 — 72
WAYNE — Herman 26, Sweetland 9, Gilliland 2, J. Lutt 3, Rogers 4, Fertig 5, Eischeid 3, DeBoer 12.
WAHOO — Scoring not available.
Wayne 55, Columbus Lakeview 47
Wayne 8 11 1 5
21 — 55
Lakeview 9 1 0
10 18 — 47
WAYNE — Herman 14, Sweetland 13, Fertig 8, Eischeid 20.
LAKEVIEW — Janssen 16, Pilakowski 12, Johnson 7, Schaad 3, Pacheco 6, Drozd 3.

# Academic honors

## Stasi earns Academic All-American honors

Wayne State senior Christina Stasi received two academic achievement awards this past week.

For the first time in the 22-year history of the Wayne State College women's soccer program, a member of the team has earned Academic All-American honors.

Stasi was selected to the 2018 Google Cloud Academic All-American Women's Soccer Team, receiving Third Team honors. The award is voted on by the College Sports Information Directors of America (CoSIDA) and recognizes the nation's top student-athletes for their combined performances on the field and in the classroom.

Stasi collected another post-season academic award Monday as she was named to the 2018 United Soccer Coaches NCAA Division II Women's Scholar All-West Region Third Team.



**Christina Stasi**

Stasi carries a 4.0 grade-point average majoring in sociology and psychology and was voted Google Cloud Academic All-District VII First Team on No. 8 to advance to

the All-American ballot.

On the field this season, Stasi collected her third All-NSIC honor in four years with All-NSIC Second Team honors after being named All-NSIC Honorable Mention as a freshman and junior. She led Wayne State in scoring this season with 10 points on four goals and two assists while playing in 17 games with 14 starts.

Stasi tied for the team lead in shots (26) and shots on goal (13) and had one game-winning goal this season. She recorded one goal with one assist in a 4-3 loss at Northern State and also scored goals against Minnesota Duluth, Minnesota Crookston and Minnesota State. Stasi ended her Wildcat career with 12 goals and four assists and was Wayne State's leading scorer the last two seasons.

## Gebhardt earns first-team Academic All-American honor

Megan Gebhardt of Wayne State College was selected to the 2018 Google Cloud Academic All-American Volleyball Team, receiving First Team honors.

The award is voted by College Sports Information Directors of America and recognizes the nation's top student-athletes for their combined performances on the court and in the classroom. Gebhardt is a graduate student setter and carries a 4.00 grade point average in the classroom majoring in finance.

It's the second straight season that Gebhardt has received Academic All-American honors after being a Second Team selection last season. She is also the second player in school history to receive First Team Academic All-American honors, joining Jennifer Hefner, who accomplished the feat in both 2009



**Megan Gebhardt**

and 2010.

On the court this season, Gebhardt averaged 9.87 assists, 2.20 digs and 0.73 blocks per set for

the Wildcats, ranking 10th in the NSIC in assists per set. She led Wayne State with a team-high six double-doubles this season, including 19 assists and 12 digs in a 3-0 loss at No. 7 Southwest Minnesota State in the first round of the NSIC Tournament on Nov. 6. Gebhardt had a season-high 51 assists with 10 digs, also against Southwest Minnesota State, in a 3-2 regular season setback on Sept. 8.

Gebhardt has earned the Cunningham Scholar Female Athlete of the Year at Wayne State the last two seasons and is now a two-time CoSIDA Academic All-American and All-District honoree. She earned her undergraduate degree in just three years with a perfect 4.0 grade point average and is pursuing a master's degree currently in finance while also maintaining a 4.0 grade point average.

## Foster earns Academic All-American honors

Wayne State College junior defensive end Kolbie Foster was named to the 2018 Google Cloud Academic All-American Division II Football Team, earning Second Team honors.

Foster, a 6-4 220-pounder, carries a 3.77 grade point average majoring in family consumer science and fashion merchandising. He becomes the fifth Wildcat player in program history to collect Academic All-American honors, joining Lamont Rainey in 1994 (RB, 2nd Team), Jeff Shabram in 1999 (OL, 1st Team), Luke Hoffman in 2008 (LB, 1st Team) and Jon Davis in 2014 (DB, 2nd Team).

The award is voted on by College Sports Information Directors of America and recognizes the nation's top student-athletes for

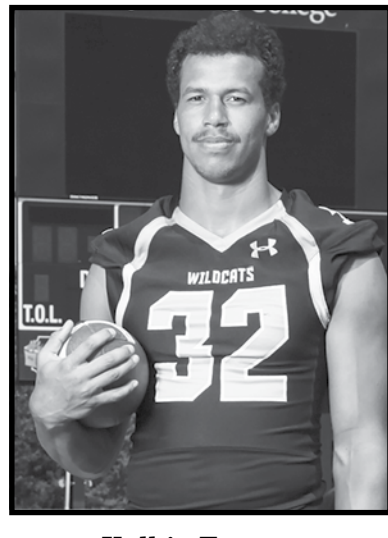

**Kolbie Foster**

their combined performances on the field and in the classroom. The Division II Academic All-American

program is being financially supported by the NCAA Division II national governance structure to assist CoSIDA with handling the awards fulfillment aspects for the 2018-19 Division II Academic All-American teams program.

On the field this season, Foster received NSIC South Division Honorable Mention honors after ranking third on the Wildcat defense with 52 total tackles (40 solo). He tied for sixth in the NSIC in tackles for loss (13 for 84 yards) and was tied for seventh in the NSIC with two forced fumbles to go with 6.5 sacks for 59 yards. Foster had a season-high eight tackles against Winona State and had seven tackles with a forced fumble against Bemidji State. He had a season-high two sacks at Concordia-St. Paul.

**HARTINGTON TREE L.L.C.**  
TREE SERVICE TREE NURSERY  
402-254-6710  
•Tree Trimming •Stump Removal  
•Trees for Sale •Removals/  
Transplanting  
**Kyle & Kent Hochstein**  
www.hartingtontree.com

**CORY BROWN CONSTRUCTION**  
For all of your construction needs!  
Remodeling projects  
Custom homes  
Windows • Doors • Siding  
Lite form  
402-278-2518  
Wakefield, NE

# Did You Know...

**Johnnie Byrd Brewing Company** has a party room for work or family events, featuring hourly rental rates and drink discounts.

The 4th Jug can help with your next event whether it's at your place or theirs, and features a myriad of food and alcohol options.

The face of **AquaPop** is the English Bulldog named Brubeck. His favorite flavor is frosted blue raspberry, which is in Tutti Fruitti and was one of the first flavors ever made.

The **Beaumont Event Center** has a corporate meeting room, perfect for smaller events like holiday gatherings and graduations!

This Holiday Season, we encourage you to Live Local!

**Wayne Area Economic Development Chamber • Main Street**

# BOWLING RESULTS

brought to you by:

**WILDCAT LANES** 375-3390  
1221 Lincoln Street Wayne

City League Week #14 12/04/18		Kent Roberts, 229; Ronnie Forney, 223, 202; Rich Rethwisch, 217; Tony Lawyer, 212; Dustin Bargholz, 206; Doug Rose, 203; Mike Benjten, 202; Dylan Sokol, 201; Brady Ping, 201; Amanda Rusch, 193.	
One Office	36 20	Split: Ray Junck, 3-10; Mike Grosz, 2-10.	
Ghost Team	35 21		
Wildcat Cubs	35 21		
Half-Ton Club	35 21		
4th Jug	35 21		
Klein Electric	34 22		
Wayne Country Club	28 28		
Vet's Club	27 29		
Bryan's Plumbing	27 29		
Wildcat Lanes	25 31		
Tom's Body Shop	22 34		
Miracle Lawn	19 37		
The Odd Balls	18 38		
GHOST	16 40		
<b>High Games and Series:</b> Ghost Team, 833; Kyle Kempf, 268; Ghost Team, 2,409; Kyle Kempf, 724; Michael Denklau, 623; Sam Wesely, 623; Dustin Bargholz, 612; Brad Jones, 605; Kayleen Roberts, 480.			
<b>High Scores:</b> Michael Denklau, 266; Kyle Kempf, 256, 200; Brad Jones, 247; Sam Wesely, 245, 233; Kelly Hansen, 244;			
<b>Hits N Misses Week #13 11/28/18</b>			
White Dog Pub	37 15		
JS Enterprises	28 24		
Wildcat Lanes	28 24		
Kathol & Associates	28 24		
State Nebraska Bank	26 26		
Gary's Food Town	21 28		
Duwer Farms	20 31		
Deerfield Ghost	18 34		
<b>High Games and Series:</b> Annamarie Tentinger, 191; Kathy Bird, 181; Julie Hartung, 180; Kathy Bird, 516; Julie Hartung, 508; Stefanie McLagan, 492.			
<b>Splits:</b> Diane Roeber, 5-7.			

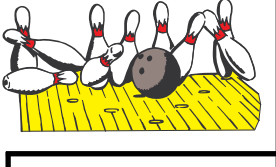

**Tom's BODY & PAINT SHOP, INC.**  
108 Pearl St. Wayne, NE  
402-375-4555  
FREE ESTIMATES!

# Winside girls drop pair on the road

It was a rough week for the Winside girls basketball team, as they dropped a pair of games on the road.

On Thursday, Clarkston/Leigh limited the Wildcats to just two baskets in a 64-5 outcome. Brooklyn Behmer had three points and Kellie Kampa added two to account for Winside's

point total. Kati Topp, Andi Bargstadt and Jackie Escalante each had four rebounds.

On Friday, the Wildcats' offense was able to get back on track, but Bloomfield came away with a 56-28 win, using a 23-4 first-quarter surge to take control of the game.

McKenna Russell scored a team-high 11 points for the Lady Wildcats. Bargstadt added four points, Kampa and Escalante each had three, Ashley Albar and Loretta Redd had two apiece and Topp scored one.

Bargstadt led the rebounding effort with seven, Topp grabbed six and Behmer and Escalante each had three.

## Trojans outlast Wildcats

The Wakefield boys basketball team used a solid fourth quarter to hold off a Hartington-Newcastle comeback and finish with a 57-47 win in Lewis & Clark Conference action last week.

The Trojans saw an eight-point halftime lead reduced to a single basket by the visiting Wildcats, but were able to regain the momentum and finish strong down the stretch to pick up the win.

Justin Erb led all scorers with a game-high 19 points to pace a balanced Trojan attack. Solomon Peitz put in nine points, Blake Brown had seven, Blake Heimann scored

Wakefield	17	2 0
6	14	— 57
Hart.-New.	10	1 9
12	6	— 47
WAKEFIELD — G. Peitz 5, Erb 19, Heimann 6, Brown 7, S. Peitz 9, Harder 5, Godinez 3, Arenas 3.		
HART.-NEW. — Morten 10, Heitman 4, Lammers 2, McPhillips 9, Harms 8, Sudbeck 2, Meisenheimer 12.		

Clarkson/Leigh 64, Winside 5
Winside0 3 0
2 — 5
Clark./Leigh 17 1 9
15 13 — 64
WINSIDE — Behmer 3, Kampa 2.
CLARK./LEIGH — Scoring not available.
Bloomfield 56, Winside 28
Winside4 5 9
10 — 28
Bloomfield 23 6
12 15 — 56
WINSIDE — Topp 1, Russell 11, Behmer 2, Bargstadt 4, Kampa 3, Escalante 3, Albar 2, Reed 2.
BLOOMFIELD — Scoring not available.

**Wayne State Coaches Show**  
Exclusively on mywaynenews.com

**Interviews with Wildcat coaches and highlights from each week's events**  
Available every Monday evening

mywaynenews.com's Mike Carnes sits down each week to talk to Wayne State coaches about their teams' efforts throughout the 2018 season. We'll recap the previous week's games and talk about upcoming opponents.





(Photo copyright Mikey C Productions)

Kinsey Hall makes a pass for the LCC Lady Bears during Friday's 49-42 home loss to Emerson-Hubbard.

## Lady Bears end rough week with win

It was an up-and-down week for the LCC Lady Bears as they went 1-2 in action against Lewis & Clark Conference opposition.

On Tuesday, the Lady Bears lost a heartbreaker at Homer, dropping a 60-58 decision.

LCC led by seven going to the fourth quarter, but the Lady Knights mounted a fourth-quarter comeback and were able to come away with the win.

Lorna Maxon had a double-double with 15 points and 10 rebounds to lead the Lady Bears, and also led the team with five steals. Makayla Forsberg added 14 points and had a team-best four assists to go with seven rebounds.

Also scoring were Kinsey Hall with nine, Bethany Kardell with six, Erica Wolfgram and Sydney Chapman with four apiece and Katelyn Steffen, Madisyn Hall and Delaney Ehlers with two each.

The Lady Bears struggled on offense on Friday night with two starters out of the lineup, and Emerson-Hubbard was able to claim a 49-42 road win at LCC High School.

Kardell was the lone Lady Bear in double figures, finishing with 12 points. Madisyn Hall had nine points,

Ehlers scored six, Wolfgram and Steffen each had five, Kinsey Hall had three and Forsberg had two.

Forsberg led the team with nine rebounds and Madisyn Hall had eight. Wolfgram dished out three assists and Kardell had three steals.

The LCC girls righted the ship on Saturday night, using a big third quarter to fuel a 73-63 win over Randolph at home.

LCC led by four at the half, but came out with a 26-10 burst in the third period to build a big lead and hang on for the double-digit win to improve to 2-3 on the season.

Four Lady Bears finished in double figures, led by Ehlers' 17 points. Kinsey Hall added 16, Wolfgram had 15 and Maxon added 10.

Also scoring were Forsberg with six, Kardell and Madisyn Hall with four each and Steffen with one.

The Lady Bears were at Ponca Tuesday and have road games Friday at Plainview and next Tuesday, Dec. 18, at Bloomfield.

Homer 60, LCC 58		
LCC 18	9	2 0
11	—	58
Homer 13	12	1 6
19	—	60

LCC — Forsberg 14, Kardell 6, K. Hall 9,

Wolfgram 4, Maxon 15, Steffen 2, Ehlers 2, M. Hall 2, Chapman 4.

HOMER — Scoring not available.		
Emerson-Hubbard 49, LCC 42		
LCC 4	18	8
12	—	42
Emer.-Hubb.	9	14
17	—	49

LCC — Forsberg 2, Kardell 12, K. Hall 3, Wolfgram 5, Steffen 5, Ehlers 6, M. Hall 9.

EMER.-HUBB. — Scoring not available.		
LCC 73, Randolph 63		
LCC 14	19	2 6
14	—	73
Randolph	18	1 1
10	24	—
63		

LCC — Forsberg 6, Kardell 4, K. Hall 16, Wolfgram 15, Maxon 10, Steffen 1, Ehlers 17, M. Hall 4.

RANDOLPH — Nordhues 15, Winkelbauer 7, Villwok 2, Bernel 15, Haselhorst 16, Taylor 2, Harder 6.

## Wakefield/Allen girls fall to Wildcats

The Wakefield/Allen girls basketball team dropped a 61-34 decision to Hartington-Newcastle in action last week.

Jordyn Carr led a balanced attack for the Lady Trojans with nine points. She also led the team with three assists and seven steals.

Carly Dickens scored eight points and grabbed six rebounds, while Courtney Bokemper had seven points and a team-best eight boards. Also scoring were Maddie Mogus with four, Rachel Borg with three, Haley Stapleton with two and Anna Lundahl with one.

The Lady Trojans hosted Randolph on Tuesday. They also have home games coming up Friday against Stanton and next Tuesday, Dec. 18, against Madison.

Hart.-New. 61, Wakefield/Allen 34		
Wake./Allen	9	13
7	—	34
Hart.-New.	15	1 9
11	16	—
61		

WAKE/ALLEN — Dickens 8, Stapleton 2, R. Borg 3, Carr 9, Bokemper 7, Mogus 4, Lundahl 1.

HART.-NEW. — Krie 3, Morten 16, Scoville 10, Jansen 2, K. Jueden 4, Harms 10, G. Jueden 5, Stencel 11.

not available at press time.

Allen played at Cedar Bluffs on Tuesday and will next see action Monday at Hartington-Newcastle. They close the pre-holiday tournament schedule at home next Thursday, Dec. 20 against Cornerstone Christian.

Allen 48, Ewing 44		
Allen 8	18	8
14	—	48
Ewing 10	8	8
18	—	44

ALLEN — Hingst 1, N. Oswald 2, Jones 8, L. Oswald 6, Carr 13, Cooks 6, Grone 11.

EWING — Rotherham 6, Brummels 8, Wright 17, D. Hobbs 3, X. Hobbs 8, Wagner 2.

Reb. - Grone 8, Jones 6, L. Oswald/

Cooks 5  
Ass. - Kumm 5  
Stls. - Carr 4

# Trojans earn five medals, LCC one at Stanton

STANTON — Two area teams combined for six medals on the day at Saturday's Stanton Invitational wrestling tournament.

Wakefield/Allen came away with five of the six medals and finished ninth in the 18-team tournament.

Leading the Trojan effort was Isaac Verzani, who ran the table and came away with top honors at 160 pounds, finishing the day with a first-period pin over Houston Marino of Clearwater/Orchard.

Charlie Lopez also reached the finals for the Trojans, losing in a first-period fall to Nate Christensen of Plainview at 132 pounds.

Mitchel Fischer posted a fourth-place finish at 152 pounds and Juan Lopez (152) and Jeremiah Chase (126) both came away with fifth-place medals for the Trojans.

The lone LCC wrestler to earn a medal Saturday was Fischer Carson, who took sixth-place honors at 220 pounds.

LCC wrestles in a quadrangular on Thursday at Pender, while Wakefield competes in the Osmond Invitational on Saturday.

Stanton Invitational Team Standings  
Plainview 228, Oakland-Craig 175, Clearwater/Orchard 166, Crofton/Bloomfield 101.5, Stanton 101, Hartington CC 95, Norfolk Catholic 85.5, Arcadia-Loup City 78, Wakefield/Allen 77.5 Pender 62, Scribner-Snyder 50, Guardian Angels CC 48, Osmond 48, Madison 39, Laurel-Concord-Coleridge 25, Battle Creek 14, B-R/L-D 11, Lutheran High NE 4.

Area Medalists  
126: 5. Jeremiah Chase, W/A, pinned Rafe Grebin, C/O, 2:37. 132: 1. Nate Christensen, Plainview, pinned Charlie Lopez, W/A, 1:22. 152: 3. Francisco Mendez, NC, pinned Mitchell Fischer, W/A, 2:17; 5. Juan Lopez, W/A, maj. dec. Zachery Randall, Pender, 12-4. 160: 1. Isaac Verzani, W/A, pinned Houston Marino, C/O, 1:26. 220: 5. Joey Otero, NC, pinned Fischer Carson, LCC, :46.

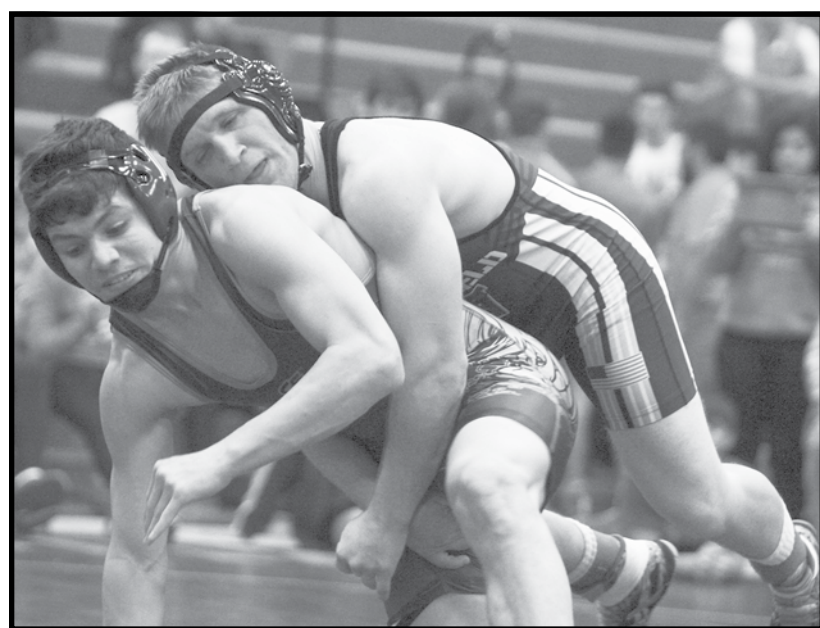

(Photo copyright Mikey C Productions)

Wakefield/Allen's Isaac Verzani brought home a first-place medal from the Stanton Invitational on Saturday with this win over Houston Marino of Clearwater/Orchard at 160 pounds.



(Photo copyright Mikey C Productions)

LCC's Fischer Carson was the lone medalist for the Bears at the Stanton Invitational, taking sixth at 220 pounds.

## Girls basketball Parents Night announced

Wayne High School will be honoring the Girls Basketball team and their parents on Friday, Dec. 21. Girls Basketball Parents should be at the Wayne High School gym by 6:45 p.m. They will be introduced between the JV and Varsity basketball games. Wayne will be hosting Lutheran High Northeast.

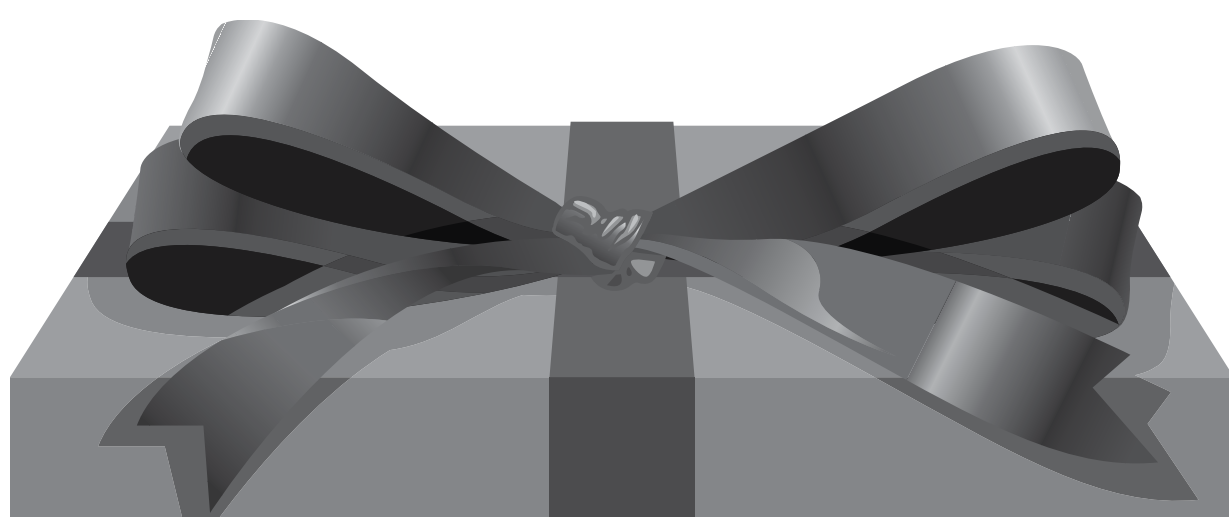

# BE A PART OF ARNIE'S GIFTS FOR KIDS DRIVE

Give A Gift Worth \$10.00 or More and Get An Oil Change for Only \$22.95\*

(Up to 5 Qts.)

Now Through December 18th!

\*Price is valid for gasoline engines only using standard motoroil. Price does not include shop supplies, hazardous materials charge, or tax.



119 East 3rd Street • Wayne, NE

1-800-467-3780

www.ArniesFord.com

Get to Wayne State to Support Your Cats!

## Wildcat Basketball MATINEE MADNESS!

Saturday, Dec. 15

Women vs. Bemidji State (2:30 PM)

Men vs. Bemidji State (4:30 PM)

Sunday, Dec. 16

Women vs. Minnesota Crookston (12:30 PM)

Men vs. Minnesota Crookston (2:30 PM)





# Winside boys drop pair of games

The Winside boys basketball team dropped two road games last week.

On Thursday, the Wildcats fell at Clarkson/Leigh, 60-17. The hosts built a big first-half advantage and came away with the easy win.

Jacob Paulsen and Layton Petersen each had seven points to lead the Wildcats. Ed Olander added two points and Brody Meis put in a free throw.

On Friday, Winside fell at Bloomfield 69-20, as the Bees built a 31-9 first-quarter lead on their

way to the victory.

Meis led the Wildcats with nine points, Hunter Van Houten put in four, Petersen had three and Paulsen and Ashton Ferris each had two.

Winside hosted St. Edward on Tuesday and will close the pre-holiday schedule at home Thursday, Dec. 20 against Emerson-Hubbard.

Clarkson/Leigh	60	Winside	17
Winside	5	3	7
2	—	17	
Clark/Leigh	21	2	2
13	4	—	60

WINSIDE — Petersen 7, Meis 1,

Olander 2, Paulsen 7.

CLARK/LEIGH — Paprocki 9, J. Novotny 9, G. Novotny 6, Beller 8, Stanley 2, Wiese 12, Hanel 2, McEvoy 12.

Bloomfield	69	Winside	20
Winside	9	2	9
0	—	20	
Bloomfield	31	18	9
11	—	69	

WINSIDE — VanHouten 4, Petersen 3, Meis 9, Ferris 2, Paulsen 2.

BLOOMFIELD — Eisenhauer 2, C. Bruegman 8, Lauck 4, A. Johnson 7, Holz 13, Davis 9, Kauth 4, D. Bruegman 4, L. Johnson 4, Rogers 5, Mackeprang 9.

# Junior high girls see action last week

It was a busy week for the Wayne Junior High girls basketball teams, which included two games and their home tournament.

Both Wayne teams finished second in their respective divisions. The seventh-graders beat Hartington CC 48-7 and lost to Guardian Angels CC 54-18, while the eighth graders beat Hartington CC 26-23 before losing to Pierce 30-21.

In the seventh-grade game against Cedar Catholic, Katy Jones had 16 points and five rebounds, Frantzie Barner scored nine points

and had five rebounds, Gabbi Judd had six points and seven boards and Kierah Haase put in six points.

Against GACC, Barner and Jones each had six points and Judd added three. Barner and Jones had five and four rebounds, respectively.

In the eighth grade win over Cedar Catholic, Brooklyn Kruse scored 18 points to lead the offense. Talia Meyer had six rebounds and Madi Urbanec grabbed five.

In the loss to Pierce, Kruse led the way with 10 points and five rebounds.

In other action, Wayne Blue beat Battle Creek 11-5 and the Black team lost 32-13.

In the Black game, Kruse had 10 points and seven rebounds, while Meyer had six rebounds.

In action against Norfolk Catholic, the Blue team lost 38-10 and the Black team fell 40-17.

In the Blue game, Barner had nine points and Judd had five rebounds.

In the Black contest, Kruse led with 11 points and Meyer had seven rebounds.

# Multispecies lottery permit applications accepted beginning Jan. 2

Applications for multispecies Super Tag and Combo lottery permits will be accepted by the Nebraska Game and Parks Commission beginning Jan. 2.

The Super Tag lottery permit will be valid for one elk of either sex, one antelope of either sex, one deer of either sex and two turkeys (only toms and bearded hens may be taken in the spring). One permit will be authorized for residents only, and one permit will be authorized for residents/nonresidents. Persons may

apply for the residents-only permit once per year for \$25. Persons may apply for the resident/nonresident permit multiple times per year for \$10 per application.

The Combo permit will be valid for one antelope of either sex, one deer of either sex and two turkeys (only toms and bearded hens may be taken in the spring). One permit will be authorized for residents only, and one permit will be authorized for nonresidents only. Qualifying persons may apply multiple

times per year for \$10 per application.

These multispecies lottery permits will be valid in 2019 and 2020 in open seasons with the appropriate weapons. Winners of these permits will require a Habitat Stamp.

Applications will be received beginning at 1 p.m. Central time on Jan. 2. They must be received by Game and Parks by 5 p.m. (11:59 p.m. if applying online) on July 5. Beginning Jan. 2, visit OutdoorNebraska.org to apply.

# Game and Parks suggests tips for safe ice-fishing

Stay safe on the ice this winter while enjoying a day of ice-fishing. Follow these tips from the Nebraska Game and Parks Commission for safety on the ice:

- The minimum ice thickness for supporting one person is at least 4 inches of clear, solid ice.
- Drill holes or use an ice chisel or spud bar to check the ice conditions while working your way out to your fishing spot.
- Wear a life jacket.
- Commercial or homemade ice picks should be worn around your neck in case you fall through and need something to grip the ice and pull yourself out.
- Fish with others in case trouble arises.
- Have a long rope with you so someone can rescue you if you break through the ice.
- Before heading out, tell a family member or friend where you will be fishing.
- Avoid alcoholic beverages. These affect your judgment and increase your chances for hypothermia.

Fishing permits can be purchased at OutdoorNebraska.org.

# Northeast women fall to New Mexico Juco

The Northeast Community College women's basketball team had a tough time getting to the basket on Saturday, dropping an 83-46 contest to No. 7 New Mexico Junior College at the Iowa Western Classic in Council Bluffs, Iowa.

Down by five points after the first quarter, the Hawks (6-6) managed to chip away at the Thunderbirds' lead early in the second quarter after a three-point play from Irene Sanz (Vilassar de Mar, Spain).

The second half was a different story as New Mexico Junior College allowed just 19 points in the third and fourth quarters combined to Northeast. The Thunderbirds would go on to shoot 53 percent from the field, compared 36 percent by the Hawks.

Sanz tallied 14 points, while Jade Blackburn (Surrey, England) chipped in 11 points.

The Hawks return home to square off with Midland University JV at 5 p.m. Thursday at the Cox Activities Center in Norfolk.

For all news related to Northeast Community College athletics, visit northeasthawks.com for complete coverage.



(Photo copyright Mikey C Productions)

Cael Hartung goes to the basket for the LCC boys during their 69-23 win over Emerson-Hubbard on Friday.

# Bears pick up three more wins

The Laurel-Concord-Coleridge boys basketball team continued their winning ways last week with a trio of conference victories.

On Tuesday, the Bears exploded for 30 points in the third quarter to run away with an 89-43 win over Homer.

LCC built a 50-22 lead at the half before erupting in the third quarter to pull away with the easy win.

Three Bears were in double figures, led by Trey Erwin's 22 points. Izac Reifenrath added 20 points and Noah Schutte had a double-double with 19 points and a team-high 11 rebounds.

Also scoring were Cael Hartung with eight, Evan Haisch with seven, Austin Hall and Dillon Olson with four apiece, Lucas Rasmussen with three and Cody Babl with two.

Reifenrath had a team-high seven assists and eight steals, and he and Haisch each had six rebounds.

On Friday, the Bears continued to shoot well, posting an easy 69-23 win over Emerson-Hubbard at home.

The Bears got out to a 23-1 lead after one period and built a 28-point lead at the half on their way to the easy win.

Erwin had 19 points and Reifenrath and Haisch had 13 apiece to lead the Bears. Schutte added nine points, Hartung had six,

Hall had five, Deagan Puppe had two and Evan Schmitt and Wilson Roberts both had eon.

Reifenrath had a double-double with 12 steals in the game. Schutte led in rebounds and assists with eight and seven, respectively, and also had six steals.

Saturday, the Bears continued to score well as they ran to an easy 83-51 win over Randolph to improve to 5-0 on the season.

Schutte had another double-double with a game-high 26 points and 14 rebounds. Reifenrath added 23 points and a team-best seven assists, while Erwin finished with 15 points. Haisch added eight, Hartung put in six, Babl had three and Rasmussen had two.

The Bears had a big matchup with two-time defending champion Ponca on the road Tuesday. They will play at Plainview on Friday and are at Bloomfield next Tuesday, Dec. 18.

LCC 89	Homer	43	
LCC 26	24	3	0
9	—	89	
Homer 13	9	1	0
11	—	43	

LCC — Olson 4, Hartung 8, Babl 2, Reifenrath 20, Schutte 19, Haisch 7, Erwin 22, Rasmussen 3, Hall 4.

HOMER — Harris 3, Gilster 14, J. Huerta 2, Kearnes 22, Schreier 2. LCC 69, Emerson-Hubbard 23. LCC 23 18 2 0

8	—	69	
Emer.-Hubb.	1	12	4
6	—	23	

LCC — Roberts 1, Schmitt 1, Hartung 6, Reifenrath 13, Schutte 9, Haisch 13, Erwin 19, Puppe 2, Hall 5.

EMER.-HUBB. — Scoring not available. LCC 83, Randolph 51. LCC 24 20 1 8

21	—	83	
Randolph	7	1	4
14	16	—	51

LCC — Hartung 6, Babl 3, Reifenrath 23, Schutte 26, Haisch 8, Erwin 15, Rasmussen 2.

RANDOLPH — Scoring not available.

# Wildcats get four medals at North Bend

The Winside wrestling team earned four medals and posted a seventh-place finish at the North Bend Invitational on Saturday.

Koby Ellis lost a close 1-0 decision in the 120-pound championship match to place second and lead the Winside effort. Michael Jensen was a consolation champion, taking third at 195 pounds.

Fourth-place medals went to Cayden Ellis at 113 pounds and Art Escalante at 138 pounds.

Winside wrestles in a quadrangular Thursday at Pender and will be in the Wayne Blue Devil Invitational on Saturday.

North Bend Invitational Team Standings

Aquinas 226, Logan View 213, Arlington 193.5, Pierce 165.5, Johnson County Central 127.5, Tri County 100.5, Winside 86, Louisville 72, Lincoln Christian 39.5, North Bend Central 37, Wisner-Pilger 35, Winnebago 34, Freeman 11, Cedar Bluffs 6.

Winside Medalists

113: 3. Trevor Cooley, Arlington, pinned Cayden Ellis, Winside, 2:20. 120: 1. Hunter Gilmore, Arlington, dec. Koby Ellis, Winside, 1-0. 138: 3. Beau Kaup, Logan View, def. Art Escalante, Winside, forfeit. 195: 3. Michael Jensen, Winside, pinned Hunter Schwaninger, Lincoln Christian, 4:18.

**JASON SEARS FLOORING**  
Floor Coverings & Installation  
402-833-1784  
210 Main St • Wayne  
Hours: Monday-Thursday 9:00-5:00  
• Friday 9:00-4:00  
• Saturday by Appointment

Free Estimates  
**THE GUTTER CREW**  
Seamless Gutters & Downspouts  
28 Years of Experience  
Art Sehi (402)776-2563  
Steve Cornett (402)776-2646  
PO Box 27 Oakdale, NE 68761  
(402)776-2600 • 1-800-867-7492

**Get Fixed Up With the Collision Experts**  
  
**Tom's BODY & PAINT SHOP, INC.**  
108 Pearl Street  
Wayne, Nebraska  
**402-375-4555**

**Herman CHIROPRACTIC**  
Headaches • Sciatica • Low Back Pain  
Athletic Injuries • Industrial Injuries  
Smoking Cessation • Prenatal Care  
Colic • Ear Infection • Bed Wetting  
~ Same Day Service ~  
~ New Patients Welcome ~  
BCBS, Medicare, Medicaid, Midlands Choice, UHC, Workmans Comp, Coventry and most other insurances accepted  
Chiropractic Care • Massage Therapy • Acupuncture  
Orthotics • Health Products  
1302 W. 7th Street  
Wayne, Nebraska  
(402) 375-3450  
309 Main Street  
Pender, Nebraska  
(402) 385-0183  
www.hermanchiro.com

**A Beautiful Smile**  
If your dentist has recommended braces, see us first. We're committed to providing straight, beautiful smiles with minimal discomfort or inconvenience.  
Call us to schedule your appointment today.  
**Daniel L. Kaler, D.D.S., P.C.**  
Practice Limited to Orthodontics  
617 Pearl Street, Suite 2  
Wayne, Nebraska 68787  
(402) 375-4363/(712) 276-2766



# Allen News

Callie Anderson  
canderson@allenschools.org

## ALLEN CONSOLIDATED SCHOOL NEWS

### FFA LDE competition results

On Dec. 5, the Allen - Wakefield FFA Chapter traveled to Creighton to compete in the District 4 Leadership Development Events.

Leadership Development Events consist of agricultural demonstrations, employment skills, parliamentary procedure, quiz bowl, reciting of the FFA creed and public speaking on topics such as cooperative extension and natural resources.

### Allen FFA results

Ag Demo #1 - Team members include Noah Carr, Brock Floyd, Brogan Jones, and Cole Woodward - Blue Ribbon

Ag Demo #2 - Team members include Dillon Borg, Hunter Borg, and Mitchell Fischer - Purple Ribbon

Creed Speaking - Makaya Johnson and Cheyenne Keil - Blue Ribbons

Employment Skills - Jacob Anderson - Blue Ribbon

Extemporaneous Speaking - Alyssa Boese - Blue Ribbon

Jr. Public Speaking - Ashley Kraemer - Purple Ribbon

Natural Resources Speaking - Katie Bathke - Purple Ribbon

(2nd overall) - State Qualifier

Sr. Public Speaking - Cassidy Thomas - Blue Ribbon

The advisor for Allen - Wakefield FFA is Mr. Josh Batenhorst.

### Salt delivery delayed

Due to logistical reasons, the delivery date for softener salt will be pushed back one week. Delivery is planned for Saturday, Dec. 15. Contact Mr. Nick Curnyn at the school with any questions.

### Roller skating party

Kindergarten through 6th grades will attend a rollerskating party at Rollerama in Sioux City, IA on Thursday, Dec. 20.

Students will leave school at approximately 8:30 a.m. They will return shortly after noon and will be served lunch before being dismissed from school at 1 p.m. for Christmas break.

Student permission forms were sent home with students and will need to be returned to class teachers before students will be allowed to attend the party.

Students are asked to bring \$3 to help pay the entry fee into the Rollerama. Students may bring money for roller blade rental (\$5) and snacks.

Parents are welcome to attend the party but must provide their own transportation. School transportation will not be provided for parents and other guests. Call the school with any questions.

### 2018 Semester Exam

#### Schedule

Semester exams for students in grades 7-12 are scheduled for Thursday, Dec. 20 (even periods) and Friday, Dec. 21 (odd periods). Elementary students' last day will be Thursday, Dec. 20. Classes will be 60 minutes in length with five minutes passing, and both days will be an early out at 1 p.m. Fridays at Northeast classes will be completed by then, so all seniors will be required to attend on Friday, Dec. 21.

### Weekly Events:

Friday 12/14

-JV/Varsity Girls Basketball - Stanton @ Wakefield - Parents Night - 4 p.m.

-Boys Basketball - Creighton University - Omaha - 8 p.m. - Depart 5:45 p.m.

Saturday 12/15

-JV Girls Basketball - Randolph

Tournament @ Randolph - 9 a.m.

-Varsity Wrestling - Osmond

Tourney - @ Osmond - 10 a.m.

Monday 12/17

-JV/Varsity Boys Basketball

- Hartington-Newcastle - @ Hartington - 6:15 p.m. - Depart 4:45 p.m.

-Music Booster Meeting - 7 p.m.

Tuesday 12/18

JV/Varsity Girls Basketball - Madison @ Wakefield - 4 p.m.

### ALLEN COMMUNITY CENTER

#### Weekly Menu

Friday, Dec. 14: Breakfast Burritos, Hash Browns, Peaches, Apple Juice, and Milk.

Monday, Dec. 17: Taverns, Baked Beans, Potato Wedges, Applesauce, and Milk.

Tuesday, Dec. 18: Pork Cutlets, Au Gratin Potatoes, Carrots, Pears, Bread, and Milk.

Wednesday, Dec. 19: Beef Roast, Mashed Potatoes and Gravy, Green Beans, Pineapple, Bread, and Milk.

#### Activity Calendar

Thursday, Dec. 13: 8:30 a.m. FROGS; 11:30 a.m. Birthday and Anniversary Lunch; 11:30 a.m.



(Contributed photo)

Allen-Wakefield FFA recently competed in the District 4 Leadership Development Events. Front row: Alyssa Boese, Dillon Borg, Katie Bathke, Ashley Kraemer, Cheyenne Keil Back row: Mitchell Fischer, Hunter Borg, Brogan Jones, Cole Woodward, Noah Carr, Jacob Anderson, and Brock Floyd

ELF's meeting.

Friday, Dec. 14: 8:30 a.m. Health Clinic and Kindergarten Class Visit.

Tuesday, Dec. 18: 8:30 a.m. FROGS.

Wednesday, Dec. 19: 9 a.m. Book Club.

### ALLEN COMMUNITY CHURCHES

First Lutheran Church

Birthdays:

Dec. 16: Shane Connell.

Dec. 17: Vicky Hingst.

Anniversaries:

Dec. 17: Nick and Lindsay Tramp.

'Youtherans' sledding, holiday goodies event

On Dec. 9, youth from First Lutheran Church spent an afternoon sledding and making holiday treats.

### Joint church caroling event

A joint church caroling event will be held on Sunday, Dec. 16. Church members are encouraged to meet at Concordia Lutheran Church in Concord for lunch with caroling to follow. All are welcome to spread Christmas cheer.

### Christmas Program

First Lutheran will hold its Sunday School Christmas Program during worship on Sunday, Dec. 16. The public is invited to hear the Christmas message by the youth of the church.

### Christmas Eve Worship

First Lutheran Church will hold Christmas Eve Worship Services at 7 p.m. on Monday, Dec. 24.

All are welcome to join in this time of celebration of Christ, Our Savior.



# NEW ARRIVALS

## Look what the stork brought... "2018 Area Babies"

Proud Parent?  
Grandma & Grandpa, do you want to brag?  
Bring a picture of your child, grandchild,  
godchild, niece or nephew born in the year 2018  
or mail it with your payment to:

**The Wayne Herald**  
**P.O. Box 70, Wayne, NE 68787.**

On Thursday, January 17, we will publish  
the pictures in the Wayne Herald  
Cost to print will be \$16.00  
Include a self-addressed stamped envelope  
to return your picture

If you have any questions, please call 402-375-2600  
**Deadline is Monday, January 7th**

To be included in the Wayne Herald, fill out this section  
& return along with a picture and your payment to:

**The Wayne Herald**  
**P.O. Box 70, Wayne, NE 68787**

Name \_\_\_\_\_

Address (Town) \_\_\_\_\_

Parents \_\_\_\_\_

Grandparents \_\_\_\_\_

Birthday \_\_\_\_\_





# Local Wayne County residents purchase Home Instead Senior Care

Andrea and Levi Trautman, Wayne County-natives recently purchased the Norfolk-based home care service Home Instead Senior Care.

Andrea previously served as Home Instead's general manager for the past 11 years.

"It has been a rewarding experience to transition into ownership of a business that I so dearly love and care for," Andrea said. "I am incredibly proud of the difference that we are able to make for those that we are so blessed to serve."

Home Instead Senior Care has been serving Northeast Nebraska for 22 years and offers in-home care for seniors both living at home and in assisted living facilities. Norfolk's Home Instead offers a wide range of services from companionship and medication reminders, to bathing, showering, and using the bathroom, to meal preparation and house cleaning,



Andrea and Levi Trautman

to Alzheimer's and dementia care are service.

Andrea takes pride in Home Instead's willing to find ways to work with its clients.

"The needs are different for every client and family and that is why we tailor our services to each unique situation, lifestyle and budget," Andrea said.

Home Instead Senior Care is located at 1800 West Pasewalk Ave. Suit A, in Norfolk. For more information about the business or services provided, visit the website at [homeinstead.com/104](http://homeinstead.com/104), email [nebraska@homeinstead.com](mailto:nebraska@homeinstead.com) or call toll free at 800-732-2577.

Andrea is the daughter of Kevin and Bonnie Kai and grew up on the family farm near Wakefield. She and Levi both graduated from Northeast Community College and Levi currently works as a service technician for Black Hills Energy.



(Contributed photo)

## Cornhusker band member

Sylvia Jager, a Wayne High School alumna and junior at the University of Nebraska-Lincoln, is a three-year in the Cornhusker Marching Band. This fall Jager took part in the clarinet leadership team as a rank leader. On Nov. 26, Brad Weber, her former high school band teacher, and his wife, Deb, had the opportunity to attend the Cornhusker Marching Band Highlights Concert, of which Sylvia is a member.

# Year End Sale

## The Annual Subscription/Renewal Giveaway Runs Through December!

**If you subscribe or renew during this time,  
your name will be entered into a drawing.  
Six lucky winners will receive a \$100 Gift Card  
to Pac 'N' Save or Quality Food Center.**

**The drawing will be held the  
first week of January and winners  
will be published in the Morning Shopper.**

**No Purchase Necessary**

# The Wayne Herald

## WSC students commit to service learning for Elkhorn Valley Museum

Wayne State College undergraduate and graduate business students completed a service-learning project for the Elkhorn Valley Museum and presented the museum with ideas for new activities to help expand community involvement.

Students learned more about the museum and agreed to partner with Elkhorn Valley Museum to help find new and creative ways to bring individuals to the museum's doors. Students brainstormed ideas on how to expand the museum's outreach on social media, incorporate a Día de los Muertos event, host a fun run, and offer invitations for various other activities the museum could host for the community to attend.

This Wayne State College service-learning project allowed students to show the skills they learned in class into a real-life situation while supporting a non-profit museum dedicated to preserving history for future generations.

The Elkhorn Valley Historical Society has been a part of the community of Norfolk for more than 60 years. Museum organizers continue to strive to preserve the history of the area for future generations. Built in 1997, the museum houses more than 10,000 artifacts and provides opportunities for children to make discoveries and to play through a hands-on approach in the midst of many of the areas.

The museum also features a bird library with hundreds of books relating to nature and a research center that allows people to revisit their roots and the area's incredible past. The museum hosts annual events such as a nostalgic independence picnic, a birthday party for the late famous comedian Johnny Carson, a History and Harvest Fest, and others.

For more information about Elkhorn Valley Museum, check out [elkhornvalleymuseum.org](http://elkhornvalleymuseum.org) or find them on Facebook at Elkhorn Valley Museum. To get assistance with your nonprofit's communication needs or please contact Laura Dendinger, Professor of Business at (402)-375-7020 or at [ladendi@wsc.edu](mailto:ladendi@wsc.edu).

Wayne State College, a leading, public four-year college in northeast Nebraska, is a proud member of the Nebraska State College System.

## WSC celebrates musical excellence at 2018 Fall Honors Recital

Wayne State College Department of Music celebrates excellence in music at the close of each semester. The Honors Recital features select students recognized for outstanding progress in voice or instrument.

The fall 2018 Honors Recital was hosted on Monday, Dec. 10 in Ramsey Theatre, Peterson Fine Arts Building. Student honorees included: Samantha Phillips of Gillette, Wyo., cello; Hope Burken of Holdrege, snare drum; JoAnne Lundahl of Wakefield, piano; Cody Schnebel of Norfolk, trumpet; Dusty Leifert of Surprise, saxophone; Kalongo Ngeleka of South Sioux City, saxophone; Taylor Kramer of North Platte, trombone; Micah Schut of Scribner, tuba; Meg Osnes of Wayne, horn; Emma Dahir of Minden, Iowa, soprano; and Deborah Vincent of Norfolk, soprano.

For more information, please contact the WSC Music Department at (402) 375-7359.



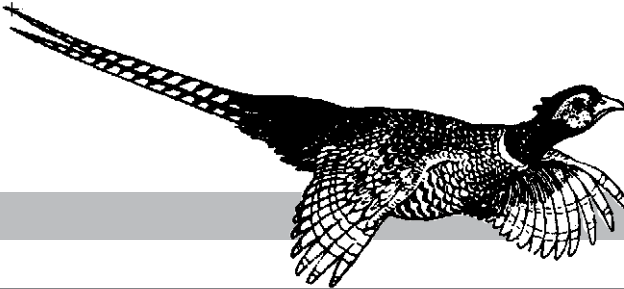

## Going to the movies

By MIKE RENNING  
mikesportshome@yahoo.com

A couple of weeks back, the Darling Wife and I took the Grandgirls to the movie.

The Darling Wife knew the only way I would go to the movies in the theatre would have to involve something entertaining – meaning it had to be funny.

Lily, Sophia and I had watched enough advertisements for the new “Grinch” movie, we knew it was time to get Papa to the theatre.

We love the cartoon version of the tale and the Jim Carey version of the Grinch is in my recorded programs – which we will watch during this Christmas Season.

But the new Grinch got our attention, so we had to go.

And off we went. Have you been to a movie in the theatre lately?

My goodness, you can't just decide to go to the theatre anymore – at least not in the city.

We were in Omaha and wanted to hit an early afternoon showing because we all wanted to go home later in the afternoon.

So, I got myself ready, cosmetically anyway, and the Darling Wife and I set out from our daughter's house (Michala and Bryce) in Omaha to head to some Cine-Plex West Super Cinema Extravaganza. Whatever to meet our other daughter (Mikenzie) and the important people – Lily and Sophia.

I think the movie was set at 1:10 p.m. and we arrived at noon.

I thought perhaps we were meeting my little Sweeties for lunch, so I was a little excited.

Well, turns out, the Cine-Plex West Super Cinema Extravaganza Whatever, is in a shopping mall – I should have known.

We had to stop at four different stores to “checkout” the shopping bargains, according to the Darling Wife.

I mean really, this wonderful Lady has my mailman, Al, working overtime delivering packages from the cra...er things she purchases from QVC for crying out loud.

All of this at a bargain rate – I'm sure.

Al has threatened to take me off this route and require the United States Postal Service to give me (or the Darling Wife) her own mail person.

I have so much traffic at my house this time of year, they're considering making us pave the road in front of the house...OK that may be a bit of an embellishment.

But, good heavens, the other day Al dropped off five packages – a day later, UPS dropped off two and the lady delivered them from a personal vehicle – there was no “brown” around.

Back to the movie – I know, I know, it's about time.

I kept telling my wonderful Sweetheart as she shopped, we



needed to get to the Cine-Plex West Super Cinema Extravaganza Whatever to get our tickets to the movie.

Come to find out, she already had the tickets and all she had to do was point her phone at this computer in the lobby and it printed the tickets out.

Well, it was like going to a football game, the ticket had a row and seat number on it.

You know how dark theatres are? Well, I had no idea where row 3, seat 17 was and there was no way to see the ticket once we got in there – thank goodness Lily was in seat 18 – she showed me to my seat.

Insult to injury, seat 17 was part of a couch, row three or row 28 – I was sitting on a couch.

This was quickly turning into stress.

After Lily showed me where to sit where we were to share our \$19 “endless” pop and popcorn, she sat down and pushed a button beside her arm of the couch.

It turned into a recliner.

After asking how she did that, Lily reached over and pushed the button by the arm of the couch – my goodness, all I needed was a blanket and a pillow and I could have taken an \$84 nap – but I was there to watch a movie?

And I figured the entire experience out with the help of a kindergarten?

Thank goodness, I didn't have a pillow and a blanket, I got to laugh through the entire movie with Lily and Sophia by my side – it was priceless.

Well, technically, it had a pretty hefty price, but I'll gladly pay it the next time Lily and Sophia want to watch a movie with Papa.

## Capitol View

### Ballot issue may be proposed as redistricting fix

By J.L. SCHMIDT  
Statehouse Correspondent  
The Nebraska Press Association

As if they won't have enough on their plates when they convene next month, lawmakers will have to address a redistricting plan that must be in place before the 2021 Census. They'll have to find a veto-proof way to avoid partisan bickering and the inevitable gerrymandering that usually accompany such work.

Given the difficulty of the process and the known gubernatorial resistance to a citizen's commission, there is talk of placing the issue on the 2020 ballot. Several states have already done that successfully. A recent challenge to redistricting in Wisconsin was sent back to the lower courts by the U.S. Supreme Court.

Gerrymandering is the manipulation of political boundaries to favor one party or candidate. It happened in Nebraska in 1991 in an upheaval that negated the election in one district, wound up in court and still resulted in a loss for the alleged perpetrator who was chairman of the Legislature's Government and Military Affairs Committee and had hoped to ensure his re-election.

In 1991, the Legislature passed a bill that, among other things, divided Madison County between two legislative districts, each of which incorporates portions of other counties, as well. Madison County citizens challenged the constitutionality of the plan as it pertains to their county, arguing that the Nebraska Constitution requires the Legislature to follow county lines when a county has sufficient population to constitute a single legislative district. The state Supreme Court agreed and forced a special session in August 1992 to correct the situation.

Still, gerrymandering persists nationally as a way to pack as many supportive voters together in one district, while diluting the political power of voters who are enrolled in a different political party. Political party mapmakers choose their voters, instead of voters choosing their elected officials.

New district lines are drawn at least every ten years in response to

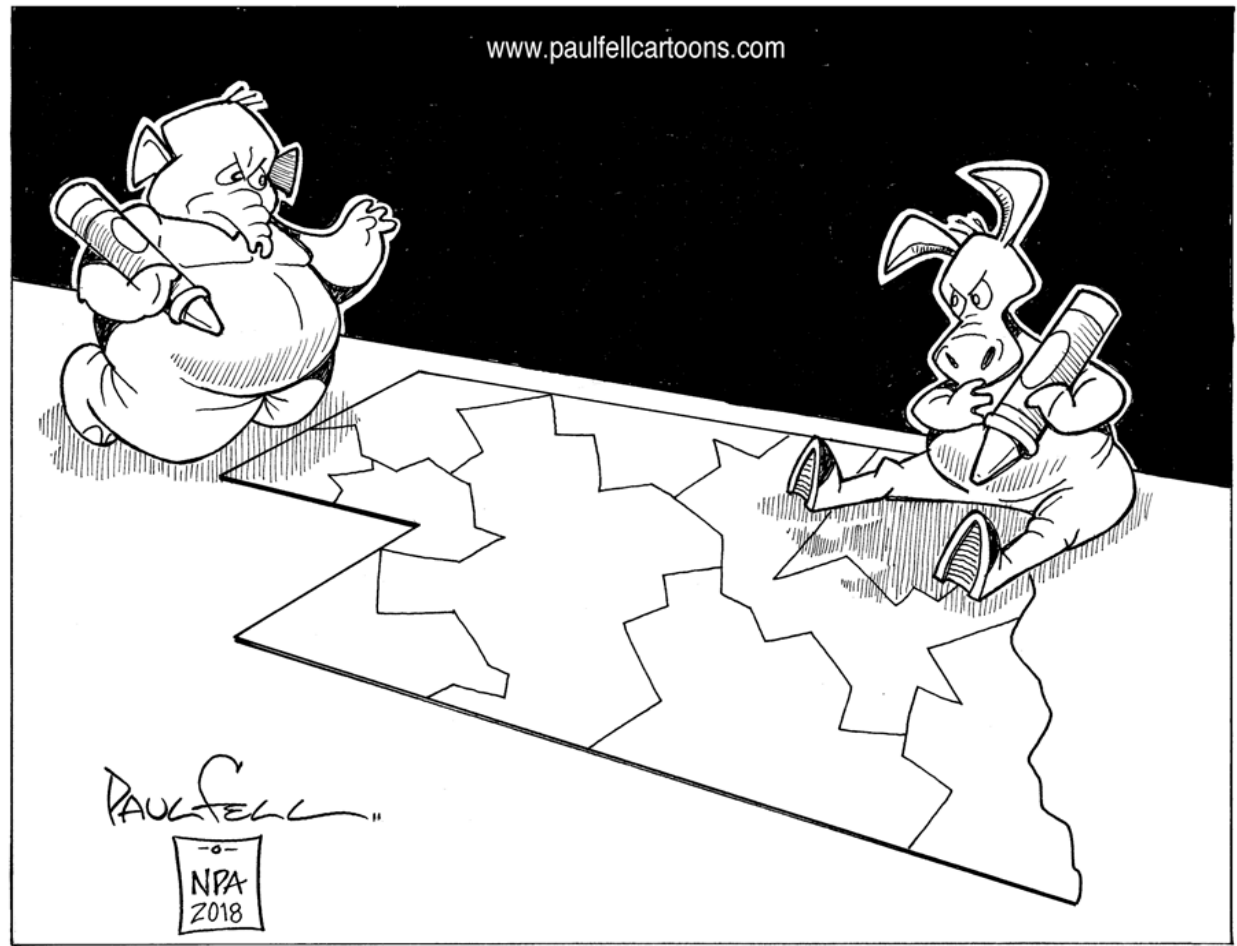

population changes identified in the U.S. Census. The changes in the population require a reapportionment of the 435 members of the U.S. House of Representatives. In addition, state lawmakers must redistrict legislative political boundaries within the state to reflect population changes.

Back in 2016, Nebraska lawmakers passed a plan that was the result of a bi-partisan effort between Omaha Democrat Heath Mello and Gretna Republican John Murante. Governor Pete Ricketts vetoed the measure saying a proposed new citizens commission would be “highly likely to be (composed of) party insiders who know how to draw districts to favor their friends and political allies,” opening the process to “political cronyism.”

The commission would be composed of five members of the party that won the most recent gubernatorial election and four members of the other party. Read that five Republicans and four Democrats in a state where the officially nonparti-

san Legislature has 30 Republicans and 18 Democrats and every constitutional state office is run by a Republican.

Under the vetoed measure, redistricting plans recommended by the commission would be aired at public hearings throughout the state before being submitted to the Legislature for approval or disapproval.

So, what's going to change? There's talk of a possible initiative petition drive to place the matter on the 2020 ballot. Such a proposal would attempt to distance political parties and elected officials from the process of drawing the maps that will reshape those districts by handing that assignment to a citizens' commission.

Similar proposals designed to combat partisan gerrymandering and incumbent protection efforts recently won overwhelming approval in a number of states, including Michigan, Colorado, Utah and Ohio.

State Sen. Adam Morfeld of

Lincoln, a proponent of the recently voter-approved ballot measure to expand Medicaid coverage, said he thinks people are ready on the tough, fundamental issues to consider needed reforms, realizing that elected officials aren't getting the job done.

If a redistricting initiative is placed on the 2020 ballot and approved by Nebraska voters, it would mark the third time in six years that voters stepped in to take action when the Legislature failed. In addition to the expansion of Medicaid, voters have also approved a ballot issue to hike the minimum wage. Both of those issues were discussed – Medicaid for seven years – by lawmakers without definitive action.

Let's hope the Legislature can take care of redistricting in a fair and equitable manner this time.

J.L. Schmidt has been covering Nebraska government and politics since 1979. He has been a registered Independent for 19 years.

## Legislative Update

# Catching up with District 17

As Chair of the Business and Labor Committee, my staff and I spend much of the interim studying the need and effects of potential business and labor related legislation. The Business and Labor Committee held a hearing Nov. 27 on a Legislative Resolution I introduced: LR 383, Interim study to examine the feasibility of adopting a workers' compensation drug formulary. A drug formulary is a list of prescription drugs, sometimes adopted by health insurance companies, used by doctors to identify drugs that offer the greatest overall value for specified injuries or illnesses. We invited professionals in the drug formulary and health care industries to share their experiences and ideas on the benefits or downsides of introducing a drug formulary to worker's compensation related health care. It was a pleasure to hear from experts and share ideas with fellow senators on the topic.

On Dec. 4, the Nebraska Chamber of Commerce and Industry hosted the 2018 Chamber Economic Development Summit in Lincoln. State Senators and business leaders

heard from Governor Pete Ricketts as he discussed the economic success of Nebraska over the last year and his plans for the future. David Drozd of the University of Nebraska Omaha and Federal Reserve Bank of Kansas City VP and Omaha Branch Executive Nathan Kauffman gave attendees a snapshot of current Nebraska, regional, and national economic trends. Greater Omaha Chamber President David Brown and Department of Economic Development Director Dave Rippe gave a great review of the competitive economic advantage Nebraska provides businesses and University of Nebraska President Dr. Hank Bounds gave attendees an outlook of the University's role in the future of Nebraska's economy. Our state continues to make strides towards strong economic growth. Workforce and economic development will continue to be a focus of the Legislature in the upcoming 2019 session.

At the Chamber Economic Development Summit, the town of Pender was recognized for winning one of the 2018 Midwest Messenger Rural Communities of the Year awards. Pender was cho-



Legislative Update  
By Joni Albrecht  
State Senator, District 17

From December 5th-7th, I was invited to attend the Foundation for Government Accountability's Solution Summit in Florida. The FGA is a non-partisan, non-profit organization and think tank dedicated to implementing policy reform to improve the lives of Americans. The organization focuses on welfare, health care, and work reform. I met with legislators and policy analysts from across the country to discuss welfare reforms that have helped Americans to move off of government dependency and champion personal responsibility, pathways to bring more affordable health care and insurance to our state, and successful strategies to create economic opportunity to Nebraska.

Beginning November 26th, Highway US-75 will be closed for repairs north of Macy, weather permitting. The highway will be closed three miles north of Macy for an anticipated 30 days. Local traffic will be detoured via N-94 and US-77. The Department of Transportation is expecting delays on the detour routes and US-75. Please remember to drive carefully and observe posted traffic signs near construction zones and along detour routes.

I want to encourage my constituents to reach out to me, I look forward to hearing from you!

## Wayne City Council Members

<b>First Ward</b> Terri Buck — 369-1740 Chris Woehler	<b>Third Ward</b> Open
<b>Second Ward</b> Jennifer Sievers — 833-1234 Matt Eischeid — 375-1944	<b>Fourth Ward</b> Jason Karsky — 369-3877 Jon Haase — 375-3811 Jill Brodersen 833-5504
<b>Mayor</b> Cale Giese 369-2145	

## Letters Welcome

Letters from readers are welcome. They should be timely, brief (no longer than one type-written page, double spaced) and must contain no libelous statements. We reserve the right to edit or reject any letter. Letters published must have the author's name, address and telephone number. The author's name will be printed with the letter; the address and the telephone number will be necessary to confirm the author's signature.

The Wayne Herald editorial staff writes all headlines.

## Got News?

402-375-2600  
•  
800-672-3418  
•  
Fax: 402-375-1888  
Website: [www.mywaynenews.com](http://www.mywaynenews.com)  
Advertising: [sales@wayneherald.com](mailto:sales@wayneherald.com)

The views expressed on this page are not necessarily that of this newspaper

 <b>News</b> Clara Osten <a href="mailto:clara@wayneherald.com">clara@wayneherald.com</a>	 <b>Man. Editor</b> Sarah Lentz <a href="mailto:editor@wayneherald.com">editor@wayneherald.com</a>	 <b>Publisher</b> Kevin Peterson <a href="mailto:kevin@wayneherald.com">kevin@wayneherald.com</a> Contact me with concerns from classified ads to editorial
--	---	---



# THE GREAT HOLIDAY GIVEAWAY

Nov. 15th - Dec. 20th WEEKLY PRIZES

Prizes consist of Gift Certificates

Gift Certificates will be made out for the business in which the name was drawn.

## This Week's Holiday Winners are:

- \$50.00 — Ron Krusemark, Beaumont
- \$25.00 — Dena Lipp, Grossenburg Imp.
- \$25.00 — Earl E. Fuoss, State Nebraska Bank & Trust



Stop at the Wayne Herald to pick up your certificates



Stop in and register for the Holiday drawings!

Large 1-Topping PIZZA \$9.99 Every Day!



**CUBBY'S**  
206 Oak St.  
Wakefield, NE 68784  
402-287-2614



**Godfather's Pizza Express**  
402-287-9082

Join us Fri, Dec 21, 10am  
Holiday Chamber Coffee



**STATE NEBRASKA BANK & TRUST**  
122 Main Street Wayne, NE 68787 (402) 375-1130 www.statenebank.com

**Nabisco Selected Ritz or Snack Crackers**

2\$ For 4



**PAC N SAVE**

1115 W. 7th St.  
Wayne, NE 68787

HOURS: 7:30 a.m.-10:00 p.m.  
7 Days A Week!

GROCERY STORE

www.pacnsavegrocery.com

## DISCOUNT FURNITURE

SERVING NORTHEAST NEBRASKA SINCE 1934 • OPEN MON.-SAT. 9 AM-5 PM; THURSDAY UNTIL 8 PM  
1 1/2 MILES NORTH OF WAYNE • 375-1885 OR 1-855-375-1885  
•EASY TERMS, 90 DAYS SAME AS CASH •FREE DELIVERY & SET-UP

Let Santa Help You With That New Furniture Purchase This Year!



15% off TOYS



**Grossenburg**

servicing your GROWING needs

www.grossenburg.com

South Dakota	Nebraska
Winner (605) 842-2040	Wayne (402) 375-3325
Pierre (605) 224-1631	Bloomfield (402) 373-4449
Philip (605) 859-2636	Hartington (402) 254-3908

75¢ OFF HOLIDAY CANDY

Random Weight Holiday Chocolate, Pretzels, Peanut Brittle

PLU925



517 Dearborn Street  
Wayne  
402-375-1540

OPEN 7 DAYS A WEEK  
7:30 AM - 9:00 PM



Make your holiday shopping easy with 4th Jug Growlers, apparel and gift cards!

Spend \$100 on Gift Cards at the Jug Store or 4th Jug and get \$10 Gift Card for yourself.

The 4th Jug WAYNE, NE

1001 East 7th Street • 833-1414



DINE-IN, DELIVERY, OR CARRY OUT

**Godfather's Pizza**

106 S. Main St. • Wayne  
402-833-5077



# Lifestyle

The Wayne  
Herald

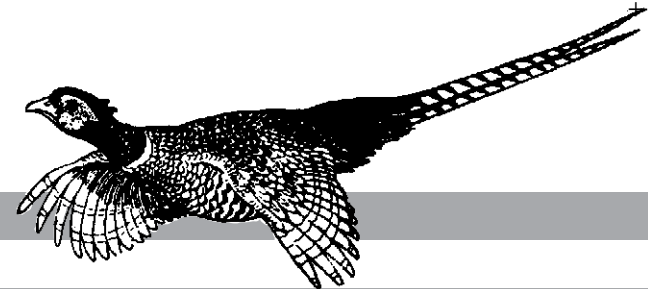

## Holiday eating tips offered

Food, food, everywhere you turn there's more food!

To avoid over-indulging, you'll need some proven tips to reduce the potential for the average holiday-season weight gain of five pounds.

For years, people have been told to drink lots of water before going to a holiday event, but honestly, that just doesn't work for most of us.

These updated tips can bring success as you face the holiday feasts in the weeks to come.

- Be realistic — don't focus on losing weight during the holidays. Focus on maintaining your current weight. You can get back on track with weight loss when the diet danger zones of November and December have passed. Also, don't let yourself justify binge eating during the holidays because you expect to restrict food after January 1. Plan in advance to eat a little more when you face holiday temptations. This way you can enjoy treats more often, and you'll be less likely to binge.

- Don't go to a holiday event hungry. It is not a good idea to starve yourself all day so that you can indulge at one meal. We just eat more and faster when we're hungry. You need to eat healthy throughout the day to keep glucose levels stable and to boost metabolism; this will work to reduce hunger for an evening event. Choose a high-protein snack before an event such as an apple with peanut butter, yogurt, unsalted almonds or walnuts, hard-boiled egg or nonfat mozzarella cheese.

- Watch your portions. Treat yourself to a nice drink, sweets or creamy dips without guilt, but keep portion sizes under control. This is a great way to sample different foods. Commit to the mantra "small plate, no piling."

- Survey party buffets before filling your plate. Decide what you're going to eat in advance, and make only one trip to the buffet. Make a small plate that is 1/2 vegetables, 1/4 lean meat and 1/4 starches.

- Avoid recreational eating. It takes about 30 minutes for the message that your stomach is full to get to your brain. During this time you can pile on the calories from "social eating" — food is there and every-

**Pierce County**

**Ann Fenton**



**Extension Educator**

**UNL Extension**

one else is eating. Enjoy your choices and then wait at least 30 minutes before deciding if you would like a bit more.

- Make sure whatever you're offered is splurge-worthy. We all have some favorites that we look forward to during this time of year. Why waste calories on foods you can have anytime (chips, salted mixed nuts, dip, etc)? Try rating food options on a scale of 1 to 10 (10 is best) and have a bit more of the foods that are truly special and unique to the season.

- Make a conscious choice to limit high-fat items. If it's creamy, fried or cheese-filled, it's going to be loaded with calories. Commit to tasting portions. Low-fat, high-fiber foods allow you to eat a larger amount for fewer calories and not feel deprived.

- Use strong, intense mints or gum. These dull the taste buds and also trigger satiety messages to the brain. So use one when you arrive and use it again when you find yourself wanting to nibble.

- Maintain perspective. Overeating one day won't make or break your eating plan. It certainly won't make you gain weight. It takes days and days of overeating to gain weight. If you do overindulge, don't just give up. Plan to get back on track the next day. There are going to be a few bumps on the road to healthier eating and we have to acknowledge this to avoid guilt and despair

ing event. Choose a high-protein snack before an event such as an apple with peanut butter, yogurt, unsalted almonds or walnuts, hard-boiled egg or nonfat mozzarella cheese.

• Watch your portions. Treat yourself to a nice drink, sweets or creamy dips without guilt, but keep portion sizes under control. This is a great way to sample different foods. Commit to the mantra "small plate, no piling."

• Survey party buffets before filling your plate. Decide what you're going to eat in advance, and make only one trip to the buffet. Make a small plate that is 1/2 vegetables, 1/4 lean meat and 1/4 starches.

• Avoid recreational eating. It takes about 30 minutes for the message that your stomach is full to get to your brain. During this time you can pile on the calories from "social eating" — food is there and every-

## School Lunches

### ALLEN COMMUNITY SCHOOLS (Dec. 17 — 21)

**Monday:** Breakfast — Cinnamon round. Lunch — Pork patty on a bun, tater tots.

**Tuesday:** Breakfast — Egg & biscuit. Lunch — Ham & scalloped potatoes, green beans, tea roll, cookie.

**Wednesday:** Breakfast — Pop Tart, yogurt. Lunch — Mini corn dogs, baked beans, Sun chips.

**Thursday:** Breakfast — Egg-stravaganza. Lunch — Biscuit & gravy, corn, cheese stick.

**Friday:** Breakfast — Pancakes. Lunch — Sack Lunch.

Most breakfast meals include: Choice of cereal or oatmeal. All breakfast meals include: 8 oz. milk, fruit or fruit juice. All lunch meals include: 8 oz. milk and salad bar. Salad bar may include the following options: fresh lettuce, fresh spinach, carrots/celery, tomatoes, diced eggs, bean variety, cucumbers, fruit variety.

### LAUREL-CONCORD-COLERIDGE COMMUNITY SCHOOLS (Dec. 17 — 21)

**Monday:** Breakfast — Pancake wrap. Lunch — Breaded beef sticks.

**Tuesday:** Breakfast — Breakfast cookie. Lunch — Crispito.

**Wednesday:** Breakfast — Breakfast sandwich. Lunch — Hot dogs.

**Thursday:** Breakfast — Rolled taco. Lunch — Christmas ham.

**Friday:** Breakfast — French toast bites. Lunch — Chicken nuggets.

Menus are the same for Elementary, Middle and High School and are subject to change.

Orange juice, skim milk, fruit, yogurt and salad bar are available daily. All breads and pasta are whole grain.

### WAKEFIELD SCHOOLS (Dec. 17 — 21)

**Monday:** Breakfast — Biscuits & gravy, apples. Lunch — Hot dogs, tater tots, halos.

**Tuesday:** Breakfast — Long Johns, string cheese, mixed fruit. Lunch — Creamed chicken on a biscuit, peas, mixed fruit.

**Wednesday:** Breakfast — Pretzels, cheese sauce, apples.

Lunch — Chili cheese fries, whole grain rolls, applesauce.

**Thursday:** Breakfast — Fruited, peaches. Lunch — Mini corn dogs, corn, fresh fruit salad.

**Friday:** Breakfast — Cereal, crispy rice treat, pears. Lunch — Sack lunch.

Milk and juice are served every day with breakfast. Milk is served with lunch.

### WAYNE COMMUNITY SCHOOLS (Dec. 17 — 21)

**Monday:** Breakfast — Mini panakes. Lunch — Walking taco, Romaine lettuce, corn, trail mix.

**Tuesday:** Breakfast — French toast sticks. Lunch — Chicken patty, hamburger bun, celery sticks, sweet potatoes, orange.

**Wednesday:** Breakfast — Omelet. Lunch — Spaghetti, meat sauce, French bread, cauliflower, pears.

**Thursday:** Breakfast — Waffle. Lunch — Pulled pork, hamburger bun, baked beans, broccoli, peaches.

**Friday:** Breakfast — Breakfast pizza. Lunch — Sloppy Joe, hamburger bun, tater tots, carrots, applesauce.

Fruit and vegetable bar available for K-12 with every reimbursable meal at breakfast and lunch. Chef salad is optional for K-12. Milk served with every meal. Menus subject to change.

### WINSIDE PUBLIC SCHOOLS (Dec. 17 — 21)

**Monday:** Breakfast — Waffle. Lunch — Chicken sticks, baked beans, pineapple, roll.

**Tuesday:** Breakfast — Cereal. Lunch — Turkey, mashed potatoes, peaches, roll.

**Wednesday:** Breakfast — Omelet. Lunch — Meatballs, cheesy bread, green beans, pears.

**Thursday:** Breakfast — Donut. Lunch — Mini bagel pizzas, lettuce, raspberry applesauce.

**Friday:** Breakfast — Sausage and pancake bites. Lunch — Hot dog on a bun, smiles tots, fruit sorbet

Chef salad, fruit and vegetable bar daily. Milk served with all meals.

## Senior Center

## Congregate Meal Menu

(Week of Dec. 17 — 21)

Meals served daily at noon.

For reservations, call 375-1460

Each meal served with water, 2% milk, skim milk and coffee.

All menus subject to change.

**Monday:** Fish sandwich on a homemade bun, tartar sauce, lettuce, au gratin potatoes, cole slaw salad, fruit, yogurt.

**Tuesday:** Barbecue chicken hindquarters, baked potato, Malibu medley, whole wheat sliced bread, fruit salad.

**Wednesday:** Sliced ham with pineapple glaze, mashed sweet potatoes, green beans with bacon, applesauce bars, homemade rye bread.

**Thursday:** Spaghetti with meat sauce, lettuce salad, assorted vegetables, garlic bread stick, Pie Day.

**Friday:** Meatloaf, mashed potatoes & gravy, maple glazed dilled carrots, dinner roll, mixed fruit in cherry gelatin.

**MAJESTIC THEATRE**

**NOW SHOWING**

**December 13 - 16** (PG)

**The Nutcracker and the Four Realms**

**Thursday: 7:00 p.m.**  
**Friday: 7:00 p.m.**  
**Saturday: 7:00 p.m.**  
**Sunday: 2:00 p.m.**

**Admission \$5**

**COMING SOON:**  
**Ralph Breaks the Internet,**  
**Mary Poppins Returns,**  
**The Mule**

310 Main Street  
Wayne  
402-833-1833  
majesticonmain.org  
Titles and times subject to change.  
Please check the website!

**Courtesy of Hasemann Funeral Home**  
**Scott & Mary Kay Hasemann**

**Winside American Legion Roy Reed Post #252**

**PANCAKE & OMELET BREAKFAST**

**Sunday, Dec. 23, 2018**

**9:00 a.m. to 1:00 p.m.**

**Winside American Legion Post Home**

*Free Will Donation Proceeds will be applied towards scholarships.*

**Holiday Chamber Coffee**

**Friday, December 21, 10am**

You're invited to join us for treats, a live performance from the Wayne High Jazz Choir, and our thanks for over 125 years of banking in Wayne.

**STATE NEBRASKA BANK & TRUST**

HISTORY • PEOPLE • COMMUNITY SINCE 1892

122 Main Street Wayne, NE 68787 (402) 375-1130 www.statenebank.com

**FRPSClinics.org**

**CARING FOR EVERY MEMBER OF THE FAMILY AT EVERY STAGE OF LIFE.**

Whether you're sick, injured or need a routine check-up, our family medicine providers are here to care for you no matter what milestone you're approaching. If you need more specialized care, we're connected to specialists and surgeons who can care for you right here.

**THE RIGHT CARE, RIGHT HERE.**

**BACK ROW:**  
Ross Hansen, PA-C  
Sam Recob, MD  
Gary West, PA-C  
Mark McCorkindale, MD  
Ben Martin, MD

**FRONT ROW:**  
Diane Meyer, APRN  
Anne Liska, PA-C  
Melissa Dobbins, DO  
Angela McLaughlin, DO

**PSYCHIATRIC SERVICES AVAILABLE IN WAYNE**

Our mental health professional provides comprehensive outpatient treatment in a safe environment for patients to be empowered, rebuild hope, and move forward with an improved quality of life.

**Jill Belt, LIMHP**

## Acme Club members share memories of cups, saucers

The Nov. 19 regular meeting of ACME Club commenced following lunch at the Senior Center with the Thought for the Day —

"Life isn't meant to be easy, it's meant to be lived. Sometimes good, other times rough. But with every up and down, you learn lessons that make you strong."

Bonnadell Koch called the meet-

ing to order and Betty Witting presented the Thought for the Day, followed by the minutes of the previous meeting and financial report given by Virginia Backstrom.

Pennies were collected and roll call taken as each member told how Santa used to come to their house. Plans were made for the December meeting, including holiday giving plans for the club.

Following the meeting each member described the reasons for the cup and saucer that they brought to display, as well as the history behind each of them. Some very interesting stories were shared.

## Senior Center Calendar

(Week of Dec. 17 — 21)  
Coffee and Snack Time at 2:30 p.m. daily.

**Monday, Dec. 17:** Morning Walking; Quilting; FROG exercises, 9:15 a.m.; Wayne High School Jazz Choir, 11:30 a.m.; Hand & Foot; Pool.

**Tuesday, Dec. 18:** Morning Walking; Quilting; "Would You Rather," by Stephanie Hoff, 11:45 a.m.; Brookdale Luncheon; Afternoon Bridge Club; Pitch.

**Wednesday, Dec. 19:** Morning Walking; FROG exercises, 9:15 a.m.; Quilting; Health Clinic, 9:30 a.m. to noon; Mrs. Jensen's elementary carolers, 12:30 p.m.; Hand & Foot; Pitch; Pool.

**Thursday, Dec. 20:** Morning Walking; Quilting; Dinner time music with Connie Webber; Pitch; Afternoon Bridge Club.

**Friday, Dec. 21:** Morning Walking; Quilting; FROG exercises, 9:15 a.m.; Holiday music with Deb Dickey, 11:30 a.m.; Bingo; Pitch; Hand & Foot.

## Abraham graduates basic training

Wayne-native Shea Abraham recently graduated from the United States Air Force Basic Training program.

Abraham completed an intensive, eight-week program that included training in military discipline and studies, Air Force core values, physical fitness and basic warfare principles and skills.

Airman Abraham is the daughter of Scott and Cindy Abraham of Wayne. She is the granddaughter of Keith and Marla Saathoff, of Creighton and Lynn Abraham, of Plainview. Shea is a 2018 graduate of Wayne High School.

Airman Abraham graduated with 796 other men and women on Nov. 16 from Lackland Air Force Base, in San Antonio, Texas. She is now stationed at Keesler Air Force Base in



**Shea Abraham**

Biloxi, Miss., and is studying Meteorology-Weather Apprenticeship.

She was joined at her graduation by her parents, grandparents, exchange sisters and extended family.

**Happy Holidays**  
from your local independent agent

**Northeast Nebraska Insurance Agency**

Wayne 375-2696 • Wakefield 287-9150 • Laurel 256-9138 • Pender 385-6500

**Auto-Owners INSURANCE**

LIFE • HOME • CAR • BUSINESS

TRY A *New* Deal

**HUNGRY UP**

**NOW HIRING**  
M-F noon hour shift

**Sunday - Thursday 10-10**  
**Friday & Saturday 10-11**

**\$4**

**\$5**

**\$6**

**7th & Main • Wayne • 402-375-1404**

**Grill & Chill**



# Faith

# The Wayne Herald

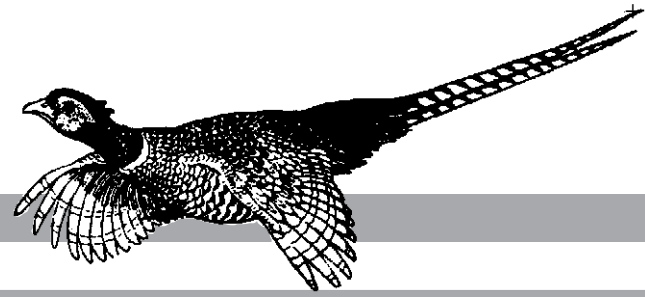

## Church Services

### Wayne

**BAHA'I FAITH**  
1002 West 2nd Ave.  
(402) 369-4227 or (402) 922-0314  
Contact: Chris Tee Weixelman or Gary Weddel  
Every Sunday: Devotions, 10:30 a.m. - Open to all religions and spiritual convictions. Prayers from all faiths welcome. Investigate spiritual concepts and the relation of life and death.

**CALVARY BIBLE EVANGELICAL FREE**  
502 Lincoln Street  
(402) 375-4946  
website: www.cbefc.org  
email: james@cbefc.org  
(James Seal, pastor)  
Sunday: Sunday School, 9 a.m.; College Class, 9 a.m.; Worship service, 10:30 a.m. **Wednesday:** Call to Prayer, 7 p.m. Various Bible Studies - call for more information.

**FAITH BAPTIST**  
Independent - Fundamental  
208 E. Fourth St. -  
375-3413  
(Pastor Jim Scallions)

**Sunday:** Sunday school, 10 a.m.; Worship, 11 a.m.; Evening worship, 7:30 p.m.

**FIRST BAPTIST**  
400 Main St.  
375-3608  
(Douglas Shelton, pastor)  
Sunday: Sunday School, Adult and children's classes, 9:15 a.m.; Prayer and Fellowship, 10:15 a.m.; Worship, 10:30 a.m.

**FIRST PRESBYTERIAN**  
216 West 3rd St.  
375-2669  
www.fpcwayne.org  
(Rev. Teresa Bartlett, pastor)  
Sunday: Presbyterian Pealers practice, 8:45 a.m.; Worship, 10 a.m.; Fellowship, 11 a.m. **Wednesday:** Caroling at Brookdale and Careage, 4:30 p.m., Soup supper to follow.

**FIRST TRINITY LUTHERAN**  
Altona, LC-MS  
57741 847th Road, Wayne  
(Rev. Timothy Booth, vacancy pastor)  
(402) 640-5115 cell phone  
Sunday: Divine Worship Service with Holy Communion, 8 a.m.; Sunday School following service. **Wednesday:** Joint Advent Service at First Trinity of Altona, 7:30 p.m., preceded by soup supper at 6:30 p.m.

**FIRST UNITED METHODIST**  
6th & Main St.  
(Pastor Kyle Nelson)  
Saturday: English Class, 9 a.m. **Sunday:** Third Sunday of Advent. Worship Service, 9 a.m.; Adult Bible Study, 10:15 a.m.; Sunday School, 10:15 a.m.; Worship at Careage, 1:30 p.m.; Youth Group, 5 p.m.; Caroling, 5 p.m.; Prayer Shawl Ministry, 7 p.m. **Monday:** Newsletter deadline. WIC and Immunization Clinic, 9:30 a.m. to 3:30 p.m.; Faithful Fitness, 5:30 p.m. **Tuesday:** Faithful Fitness, 5:30 p.m. **Wednesday:** Traveler's Christmas Eve Worship, 7 p.m. **Thursday:** Bible Study and Communion, 9 a.m.; Men's Group, 4:30 p.m.; Bible Study and Dinner, 6:30 p.m.

**GRACE LUTHERAN**  
Missouri Synod  
904 Logan  
grace@gracewayne.com  
(Stephen Ministry cong.)  
(Pastor Michael Buchhorn)  
Sunday: The Lutheran Hour on KTCH, 7:30 a.m.; Worship, 8 and 10:30 a.m.; Sunday School, 9:15 a.m.; Bible Class, 9:15 a.m.; LYF Christmas Party, 2 p.m. **Monday:** Choir, 7 p.m. **Tuesday:** Duo Club, noon. **Wednesday:** Bible Study, 9 a.m.; Advent Supper, 5:15 p.m.; Advent Worship, 6 p.m. with Midweek and Bell Choir following.

**JEHOVAH'S WITNESSES**  
Phone 375-2631 or 375-3427 for information

**JOURNEY CHRISTIAN CHURCH**  
1110 East 7th St.  
www.journeychristian.org.  
375-4743  
(Troy Reynolds, minister)  
Sunday: Christians Hour on KTCH, 8:45 a.m.; Sunday School (Adult and students), 9 a.m.; Worship, 9 and 10:30 a.m.; Disciple Town Kids, 10:30 a.m.; Life group at various homes, (Sunday at 6 p.m.; Monday at 7 p.m.; Wednesday at 7

p.m.; Thursday at 7 p.m. and Friday at 7 p.m.). **Tuesday:** Women's Brown Bag Bible Study, 11 a.m. to noon; Boy Scouts, 7 p.m. **Wednesday:** TOPS, 5:30 p.m.; Junior High Youth Ministry, 7 p.m.; Senior High Youth Ministry, 7 p.m.

**OUR SAVIOR LUTHERAN**  
421 Pearl St. • 375-2899  
oslc@oslcwayne.org  
(Rev. Jeanne Madsen, senior pastor)  
(Rev. Kristen E. Van Stee, associate pastor)  
Thursday: Bible Study at Brookdale, 10:30 a.m. **Friday:** Great Bible Stories at Careage, 10 a.m. **Saturday:** Worship, 5:30 p.m. **Sunday:** GIFT Sunday School, 9 a.m.; Coffee Hour, 9 a.m.; Worship with A Touch of Brass, 10 a.m. **Monday:** Sleeping Mat Ministry, 9 a.m.; Staff meeting, 2 p.m.; Youth & Family Ministry Team meeting, 7 p.m. **Tuesday:** Bible Study at Tacos & More, 6:45 a.m.; Christmas Celebration at Brookdale, 3:30 p.m. **Wednesday:** Christmas Caroling & Supper, 6 p.m. **Thursday:** OWL's Bible Study, 10 a.m. **Saturday:** Worship, 5:30 p.m.

**PRAISE ASSEMBLY OF GOD**  
1000 East 10th St.  
375-3430  
Pastor Janell Norton, Interim pastor  
Sunday: Sunday School, 9:30 a.m.; Morning Worship Service, 10:30 a.m. **Wednesday:** "No Limits Youth Ministry," 7 p.m.

**ST. MARY'S CATHOLIC**  
412 East 8th St.  
(Fr. Jeff Mollner, pastor)  
375-2000; fax: 375-5782;  
E-mail: parish@stmaryswayne.com.  
Friday: Mass, 8:15 a.m.; Adoration, 8:45 a.m. **Saturday:** Mass, 6 p.m. **Sunday:** Mass, 8 and 10 a.m. School Christmas Program, 2:30 p.m.; Book Study, 7:15 p.m.; No Mass at 9 p.m. - Christmas break. **Monday:** No Mass at 8:15 a.m.; Bible Study Group, 1 p.m.; Prayer Group at PMC Chapel, 3:15 p.m.; ESL Classes, 6 p.m. **Tuesday:** Careage Social, 2 p.m.; Mass, 5:15 p.m.; RCIA, rectory, 7 p.m. **Wednesday:** Brookdale devotions, 3:30 p.m.; Mass at 5:15 p.m.; Seventh and eighth grade Religious Education, 6:45 p.m.; Religious Education for first through sixth grade, 6:50 p.m.; WINGS Youth Group, 7 p.m. **Thursday:** That Man is You, 5:45 a.m.; Rosary at Brookdale, 1 p.m.; Mass, 5:15 p.m.; Hispanic Prayer Group and rosary, 6 p.m.; No Holy Hour with Confessions or 9 p.m. Mass - Christmas Break. **Friday:** School Christmas break starts at 2 p.m.; Mass, 8:15 a.m.; Adoration, 8:45 a.m. **Saturday:** Mass, 6 p.m.

**ST. ANNE'S CATHOLIC**  
(Fr. David Liewer, pastor)  
Saturday: Mass at St. Michael's in Coleridge, 6 p.m. **Sunday:** Mass at St. Mary's in Laurel, 8 a.m.; Mass at St. Anne's in Dixon, 10 a.m.

**Allen**  
FIRST LUTHERAN  
(Pastor Christine Hjelmstad)

**Sunday:** Worship Service, 9 a.m.  
**UNITED METHODIST**  
(Pastor Cathy Cole)  
Sunday: Worship service, 8:30 a.m.

**Carroll**  
ST. PAUL LUTHERAN  
(Pastor Harrison Goodman)  
Sunday: Worship with Communion, 8 a.m.

**UNITED METHODIST CHURCH**  
(Pastor Kyle Nelson)  
Sunday: Third Sunday of Advent. Sunday School at 10 a.m.; Worship Service at 11 a.m. **Tuesday:** Carroll Advisory Board meeting, 7 p.m.

**Concord**  
CONCORDIA LUTHERAN  
(Pastor Christine Hjelmstad)  
Sunday: Sunday School, 9:30 a.m.; Worship Service, 10:15 a.m.

ST. PAUL LUTHERAN  
East of town  
(Pastor Willie Bertrand)  
Sunday: Worship service, 8 a.m. **Tuesday:** Bible Study at Countryview in Wayne, 9 a.m.

**EVANGELICAL FREE**  
(Pastor Todd Thelen)  
(Pastor Scott Kahn)  
Sunday: Worship Service, 8 a.m.; Fellowship Time, 9 a.m.; Sunday School for all ages, 9:30 a.m.; Worship Service, 10:30 a.m.; Evening Bible Study, Axiom (Senior High Youth), Praying Kids Mighty in Power, 7 p.m. **Wednesday:** Awana classes, 7 to 8:30 p.m.

**Dixon**  
ST. ANNE'S CATHOLIC  
(Fr. David Liewer, pastor)  
Saturday: Mass at St. Michael's in Coleridge, 6 p.m. **Sunday:** Mass at St. Mary's in Laurel, 8 a.m.; Mass at St. Anne's in Dixon, 10 a.m.

**Hoskins**  
PEACE EVANGELICAL CHURCH  
(Pastor Clark Jenkinson)  
Sunday: Sunday School and Bible Study, 9:30 a.m.; Worship with Communion, 10:30 a.m. **Wednesday:** Confirmation, 5:30 p.m.; Youth Group, 6 p.m.; Choir, 7 p.m.

TRINITY EVANG LUTHERAN  
(Rodney Rixe, pastor)  
Sunday: Trinity Bible Hour, 9 a.m.; Worship, 10 a.m.

**Wakefield**  
CHRISTIAN CHURCH  
3rd & Johnson, P.O. Box 550  
email: WakefieldCC@Outlook.com  
Contact - Melvin (Butch) Mortenson, (402) 369-1681  
Pastor Kobey Mortenson  
Sunday: Christian Hour, KTCH,

8:45 a.m.; Prayer Warriors, 9 a.m.; Sunday School, 9:30 a.m.; Worship Service, 10:30 a.m.

**EVANGELICAL COVENANT**  
802 Winter St.  
e-mail: wakecov@msn.com  
Jill Craig, Pastor  
Sunday: Sunday School, 9 a.m.; Morning Worship, 10 a.m.; Spanish Service, 3 p.m. **Wednesday:** Adult Bible Study, 6:30 p.m.

**IMMANUEL LUTHERAN**  
4 North, 3 East of Wayne  
(Willie Bertrand, pastor)  
Sunday: Morning Worship, 9:30 a.m.; Sunday School, 10:30 a.m. **Tuesday:** Bible Study at Countryview in Wayne, 9 a.m. **Wednesday:** Catechism Class, 4 p.m.

**PRESBYTERIAN**  
216 West 3rd  
(Rev. Charity Potter, pastor)  
Sunday: Fellowship time, 10 a.m.; Worship, 11 a.m.

ST. JOHN'S LUTHERAN  
West 7th & Maple  
(Willie Bertrand, pastor)  
Sunday: Morning Worship, 11 a.m. **Tuesday:** Bible Study at Countryview in Wayne, 9 a.m. **Wednesday:** Catechism class, 4 p.m.

**SALEM LUTHERAN**  
411 Winter Street  
(Patti Meyer, Pastor)  
Saturday: Worship, 5:30 p.m. **Sunday:** Choir Practice, 8 a.m.; Learning Hour, 9 a.m.; Worship, 10:30 a.m.; Service at Wakefield Health Care Center, 1:15 p.m.; Scouts, 4 p.m. **Monday:** Scouts Meeting, 6:30 p.m. **Tuesday:** Quilters, 9 a.m. **Wednesday:** Confirmation class, 4:30 p.m.; Advent meal, 6 p.m.; Advent Service, 6:45 p.m. **Thursday:** Scouts, 6:30 p.m. **Saturday:** Worship, 5:30 p.m.

**Winside**  
ST. PAUL'S LUTHERAN  
218 Miner St.  
(Pastor Harrison Goodman)

**Sunday:** Bible Study, 9:30 a.m.; Sunday School, 9:30 a.m.; Divine Worship, 10:30 a.m. **Wednesday:** Advent Vespers, 7 p.m.

TRINITY LUTHERAN  
(Parish Minister, Glenn Kietzmann)  
Sunday: Sunday School Christmas Practice, 9:30 a.m.; Council, 9:30 a.m.; Communion Service, 10:30 a.m.; Advent dinner after church. **Wednesday:** WELCA meeting at The Granary in Norfolk, leave Winside at 10:30 a.m. and eat at 11 a.m.

**UNITED METHODIST**  
207 Jones Street  
(Pastor Lydia Dayton)  
Sunday: Worship Service, 9 a.m.; Fellowship following worship; Sunday School, 10 a.m. **Wednesday:** Women's Bible Study, 10 a.m.; Kids Club, 3:45 to 5:15 p.m.

## Wanted ... Church news

The Wayne Herald would like to print information and schedules from area churches. All information submitted to the Herald by Monday at 5 p.m. (delivered to the Herald office) or emailed by 8 a.m. on Tuesday will be included in that week's edition of the paper. Articles can be mailed to P.O. Box 70, Wayne, Neb. 68787 or emailed to clara@wayneherald.com. The Herald thanks its readers and area ministers for their cooperation in our effort to keep informed on the happenings at various churches.



(Contributed photo)

## Book Fair

St. Mary's Catholic School is currently holding their Catholic Book Fair. The book fair features books, activities, DVDs, First Communion gifts, rosaries and more. The Catholic Book Fair is open daily and will be open after St. Mary's Christmas program.

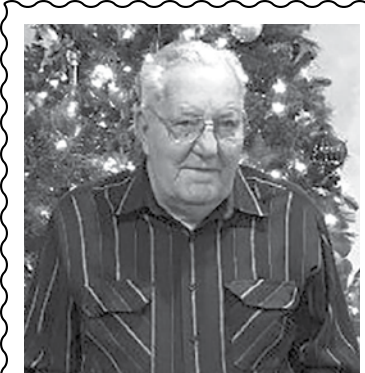

**John Book**  
will celebrate his  
90th birthday with an  
**OPEN HOUSE**  
On Saturday, December 22  
From 2 to 4 p.m. at  
Trinity Lutheran Church  
Parish Hall  
Martinsburg, NE

If you are unable to attend  
Birthday wishes can be sent to:  
Regency Square  
Assisted Living  
3501 Dakota Ave, Room 19  
South Sioux City, NE 68776



**A Birthday Card Shower**  
with your favorite  
memory of or with  
Lorraine has been  
requested for:  
Lorraine Taylor celebrating  
her 80th birthday on Dec. 17  
Cards can be sent to:  
P.O. Box 216 • 103 Wakefield  
St., Laurel, NE 68745

## Advance Counseling Services, LLC

Jan Chinn, MSE, LMHP, CPC

- Child & Adolescent Concerns
- Abuse & Trauma Counseling
- Stress Management
- Coping with Divorce
- Grief & Loss
- Depression & Anxiety
- Marital & Family Counseling
- Employee Assistance Services

Phone: 402-833-5246  
220 W. 7th St., Wayne • In the BankFirst Building

## Providence Medical Center

### Receives 5-Star Patient Satisfaction Rating

Released by Centers for Medicare and Medicaid (CMS)

Thank you to our patients for this honor!

For more information visit  
www.providencemedical.com  
or call 402-375-3800

**PIA**  
PROFESSIONAL INSURANCE AGENT

## NORTHEAST NEBRASKA INSURANCE AGENCY, INC.

111 West 3rd • Wayne • 402-375-2696

## Burrows Family Dentistry

617 Pearl Street, Suite 1 • Wayne, NE  
402-375-1124

**EBV & T**  
Elkhorn Valley BANK AND TRUST

Northeast Nebraska's Locally Owned, Independent, Community Bank

411 East 7th Street  
Wayne, NE 68787  
402-375-2525

www.elkhornvalleybank.com  
Member FDIC

**The Wayne Herald**

114 Main • Wayne • 402-375-2600

## Tom's Body & Paint Shop, Inc.

Dan & Doug Rose  
Owners

108 Pearl Street • Wayne • 402-375-4555  
Over 40 years of service to you!

**PAC N SAVE**  
GROCERY STORE

Open 7 Days  
A Week  
7:30 AM to 10 PM

Home Owned & Operated  
1115 W. 7th • Wayne, NE • 402-375-1202  
www.pacnsavegrocery.com

**Grossenburg**  
servicing your GROWING needs

www.grossenburg.com

South Dakota  
Winer (605) 842-2040  
Pierre (605) 224-1631  
Phillip (605) 859-2636

Nebraska  
Wayne (402) 375-3325  
Bloomfield (402) 373-4449  
Hartington (402) 254-3908

**Wayne Auto Parts Inc.**  
MACHINE SHOP SERVICE

117 S. Main • Wayne  
Bus. 402-375-3424  
Home 402-375-2380

Locally & Family Owned in Wayne for 49 Years!



# Power in four little words: 'it's not about me'

Can you imagine what it must have been like for Mary, when the angel Gabriel told her that she was going to be pregnant, even though she was a virgin and not yet married? This was a big deal. This was a different time, a different culture. To experience an unplanned, out-of-wedlock pregnancy would have been scandalous; in fact, it was considered to be a crime that could be punishable by death.

Joseph had every right to walk out on her, which, is what he planned on doing until an angel instructed him otherwise. And if her parents disowned her, which was quite possible, this already-poor teenager would have been destitute and forced to live a life of begging or prostitution just to earn enough to scrape by.

The faith of Mary is both inspiring and convicting. Think about it. Her reputation was on the line. Who in the world is going to believe her story? What are people going to think of her? Nobody would have given her the benefit of the doubt.

Not only that, but her relationships were at risk. Her relationship

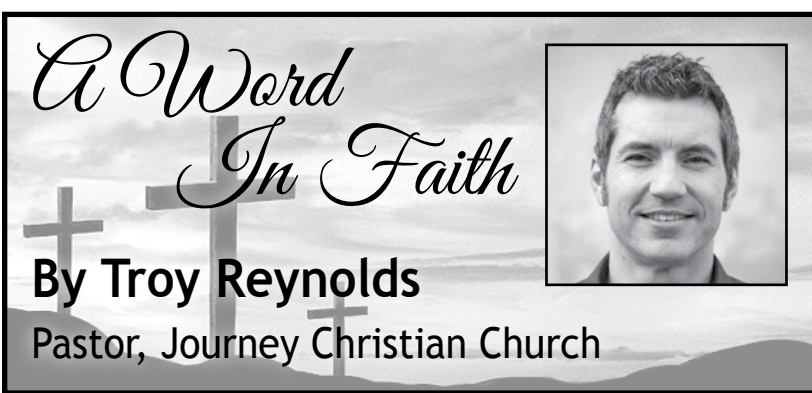

with Joseph, with her parents, with her friends who could have so easily shunned her. She could have been kicked out of her family, kicked out of her synagogue, kicked out of her village. This was a huge risk.

And that meant that her future was up in the air. She was like: "Man we had all these plans, but now what are we going to do? Where are we going to live?"

Mary and Joseph were dirt poor already, and now you throw a baby into the mix. And this baby was going to be the Son of God? Can you imagine

trying to raise the Son of God? How do you teach the One who flung the stars into space how to throw a ball? It boggles the mind, doesn't it?

Yet Mary courageously said, "I am the Lord's servant; may it be to me as you have said" (Luke 1:38).

She made herself available to God even though it meant that her world would be turned upside down. How could she do that? Where did she find this kind of faith, this kind of courage to be used by God in this way?

I think the answer is found in four little words: It's not about me.

It's not about me. I think the only way that Mary could say, "May everything you have said come true"; the only way she could demonstrate this type of faith was to have this mindset that "it's not about me."

There is power in these four little words. And that's where God's blessing is found. In complete surrender. That's where joy is found, when you get to the place where you realize that it's not about you. When you understand that your career isn't just about you; and your marriage isn't just about you; and your parenting isn't just about you. It's not about you. It's about God. It's about making yourself available to God and saying, "Here I am, God. I'm your servant. Whatever you say, I will do, even if it means that my world gets turned upside down."

And it's this attitude that motivates our generosity. It's this attitude that motivates our compassion. It's this attitude that motivates the way we see other people. It's this attitude that enables us to be used by God. "It's not about me."

**AD**vertise in over 160 Nebraska Newspapers for only \$225...

It's easy with the...  
**NEBRASKA NCLASSIFIED**  
ADVERTISING NETWORK

Contact your local newspaper or  
**800-369-2850**  
www.nebpress.com

**TOURS!**

TEXAS COASTAL ESCAPE  
Feb. 7-17  
SUNNY SOUTHWEST  
Feb. 15-27  
FLORIDA SUN GETAWAY  
Feb. 22-Mar. 3  
WASHINGTON, D.C.  
CHERRY BLOSSOMS Apr. 3-7  
NEW ORLEANS  
& THE DEEP SOUTH Apr. 5-14  
LOVE & WAR IN TEXAS  
Apr. 22-30  
LADIES ONLY GETAWAY  
Apr. 29-May 4, May 6-11  
OZARKS SPRING FLING  
May 1-5

Allied Tour & Travel  
See Tours at AlliedTT.com  
800-672-1009



(Photo by Kevin Peterson)

## Packed house

Nearly 300 people visited The Beaumont Event and Concert Hall in Wayne on Sunday, Dec. 9 to hear The Isaacs. The group had returned from a trip to Israel the day before entertaining the audience in Wayne.

## Blue Christmas at Grace Lutheran

Grace Lutheran Church to sponsor a Blue Christmas Service, Sunday, Dec. 23 at 7 p.m.

The Blue Christmas Service is planned for anyone whose Christmas will be sad because of loss during these joyful Christmas holidays. The loss may be due to a death in the family or other losses.

The Blue Christmas Service acknowledges the loss and asks God's blessing to restore joy for the Christmas season.

During the Service, participants sing, hear the Word of God, may light a remembrance candle, and receive a prayer shawl. Following the service, refreshments will be served and Stephen Ministers will be available to give encouragement.

The general public is invited to the Blue Christmas Service.

Grace Lutheran Church is located at 904 Logan Street in Wayne.

We Specialize in Preventative Dentistry

**Burrows Family Dentistry**  
Rob Burrows, D.D.S.

617 Pearl Street • Suite 1 • Wayne, NE 68787  
402-375-1124

**WEEKLY RESTAURANT SPECIALS AT THE IRON HORSE SUNDAY BRUNCH BUFFET \$8.95** Per Person

13th: Chicken on a Biscuit & Side Salad. Soup: Wis. Cheddar **\$7.25**  
14th: Lasagna, Garlic Toast and Corn **LUNCH SPECIAL**  
18th: Pork Chops, Veggie, Dinner Roll and Mashed Potatoes & Gravy. Soup: Chicken Noodle  
19th: 2 Pc Chicken Basket w/ Fries **HOURS 11:00AM TO 2:00PM OR UNTIL OUT**

**IRON HORSE CASINO** 1106 S. Main St. • Emerson  
402-695-0180  
www.winnbagocasinos.com

The Iron Horse Casino is owned and operated by the Winnebago Tribe of Nebraska. The Iron Horse Casino reserves the right to substitute or change promotion without notice. Must be present to win. Must be legal age. See Casino for details.

## Winside St. Paul's Ladies Aid holds Christmas dinner

Winside St Paul's Ladies Aid & LWML met Dec. 5 for a carry-in dinner. There were 11 members; five guests - Mary Lou George, Nancy Reed, Tami Hoffman, Phyllis Nelson, Dawn Peter and Pastor Goodman present.

Pastor Goodman open the meeting in prayer. President Janke welcomed all the guests.

Old Business: President Janke reminded everyone that shut it boxes will be packed Dec. 10.

New Business: The Mary Group will be serving the advent supper on Dec. 12. The backpack Program is asking for donations of mittens for children ages 12 and under for Christmas.

A Christmas program "The True Gift" was presented by Erna Hoffman, Daisy Janke, Tami Hoffman and Lorraine Prince. During the program, Christmas songs were sung by everyone. Erna Hoffman also read a Christmas recipe and

gave some household hints. The program ended by everyone singing Silent Night.

Pastor Goodman closed the meeting with prayer.

The next meeting will be Wednesday, Jan. 2 with a carry-in dinner at 12:30 p.m.

## New Arrivals

**BECKENHAUER** — Joe and Crystal (Jensen) Beckenhauer of Norfolk, a daughter, Dawsyn Kay, born Nov. 23, 2018. She weighed 8 lbs. and was 20 1/2" long. She is welcomed home by sisters Avery, 9, Braelyn, 6, and Whitney, 3. Grandparents are Buster and Linda Beckenhauer of Norfolk and Dean and Kathy Jensen of Winside. Great-grandfather is Willie Holdorf of Wayne.

**CHRISTMAS WORSHIP**

The Wayne Herald would like to print information and schedules from area churches for their holiday services.

All information submitted to the Herald by Monday at 5 p.m. (delivered to the Herald office) or emailed by 8 a.m. on Tuesday will be included in that week's edition of the paper.

Articles can be mailed to P.O. Box 70, Wayne, Neb. 68787 or emailed to clara@wayneherald.com

**HEALTH CARE DIRECTORY**

**OPTOMETRIST**

**MAGNUSON-HOPKINS EYE CARE**

Dr. Josh Hopkins  
Optometrist

Dr. Scott Ronhovde  
Optometrist

1112 W. 7th St., Wayne, NE 68787  
Telephone: 402-375-5160

**MASSAGE**

**Hands With Heart Massage Therapy**

"Every Body Needs to be Kneaded"

111 Main • Wayne  
owned by Susan Wells, L.M.T. Call 402-369-0910 to make appointments

**CHIROPRACTIC**

**Herman CHIROPRACTIC**

1302 W. 7th Street Wayne (402) 375-3450

309 Main Street Pender (402) 385-0183

Chiropractic Care • Massage Therapy  
Acupuncture • Orthotics • Health Products  
Same Day Service ~ New Patients Welcome

**Compare Our CD Rates**

Bank-issued, FDIC-insured

6-month	<b>2.50 % APY*</b>	Minimum deposit \$1,000
1-year	<b>2.75 % APY*</b>	Minimum deposit \$1,000
2-year	<b>3.10 % APY*</b>	Minimum deposit \$1,000

\* Annual Percentage Yield (APY) effective 12/05/2018. CDs offered by Edward Jones are bank-issued and FDIC-insured up to \$250,000 (principal and interest accrued but not yet paid) per depositor, per insured depository institution, for each account ownership category. Please visit www.fdic.gov or contact your financial advisor for additional information. Subject to availability and price change. CD values are subject to interest rate risk such that when interest rates rise, the prices of CDs can decrease. If CDs are sold prior to maturity, the investor can lose principal value. FDIC insurance does not cover losses in market value. Early withdrawal may not be permitted. Yields quoted are net of all commissions. CDs require the distribution of interest and do not allow interest to compound. CDs offered through Edward Jones are issued by banks and thrifts nationwide. All CDs sold by Edward Jones are registered with the Depository Trust Corp. (DTC).

Call or visit your local financial advisor today.

**Ken Marra, AAMS®**  
Financial Advisor

611 Valley Drive Suite B  
Wayne, NE 68787  
402-375-2354

www.edwardjones.com  
Member SIPC

**Edward Jones**  
MAKING SENSE OF INVESTING

**NOW**  
Taking Appointments

**PMC**  
Providence Medical Center  
Extraordinary Care Rooted in Compassion

1200 Providence Road  
Wayne, NE 68787

**Dr. Chad Laurich,**  
Interventional Vascular  
and Vascular Surgeon

- **Interventional and Vascular Surgeon Board-Certified**
- **Now Seeing Patients at Providence Medical Center**
- **Clinic will be held the 2nd and 4th Wednesday of each month**

**SCOPE OF PRACTICE:**

**Peripheral Arterial Disease (PAD):** Narrowing in the arteries of the legs that may lead to pain in the legs with walking, or even poorly healing wounds in severe cases.

**Aortic disease:** Weakness in the main artery that carries blood from the heart to the lower body. A screening ultrasound is indicated for people over 65 years old with any history of smoking.

**Carotid disease:** Narrowing in the arteries that carry blood to the brain, a major cause of stroke.

**Venous Disease:** Full spectrum of Varicose Vein treatments.

**DVT and Pulmonary Embolism (PE):** Blood clots in the deep veins (DVT), causing pain and swelling in an arm or leg. These may break free and travel to the lungs (PE) causing shortness of breath and chest pain, which may be life threatening.

**Dialysis Access:** Full spectrum of access care for dialysis patients.

**Hyperhidrosis:** Severe sweating of the palms of the hands.

**To schedule an appointment, call 402-375-7953**



**Specializing in Quality Post-Frame Buildings**



30'x40'x10' built on your level site **\$26,000**  
*(Image does not depict the dimensions of the special)*

- (2) 3'x3' windows
- (1) 3'x6' entry door
- (2) 10'x8' OVH doors
- 4' wainscoting
- 12" overhangs
- 4" concrete

Nebraska & Western Iowa (402) 426-5022 Eastern Colorado (970) 230-2052  
www.GingerichStructures.com

**The Ark Encounter & Creation Museum**  
Williamstown & Petersburg, Kentucky  
**Ark Encounter • The Creation Museum**  
Guided Tour of Cincinnati • American Sign Museum  
INCLUDES: 4 Nights Lodging, 5 Meals, All Admissions, Tour Coordinator, Luggage Handling

**March 10-14, 2019**  
Departures from: Lincoln • Omaha • Council Bluffs **\$599** P.P.O.

**1-800-488-2114** www.elitetours.us

# Business & Professional Directory

**ACCOUNTING**

**Certified Public Accountant**

**Kathol & Associate P.C.**

104 West Second Wayne  
402-375-4718

**INSURANCE**

**Complete Insurance Services**

- Auto •Home •Life
- Farm •Business •Crop



**ELKHORN AGENCY**

Gary Boehle - Steve Muir  
411 E. 7th - Wayne 375-2511  
ElkhornAgency@elkhornvalleybank.com

**Northeast Nebraska Insurance Agency**

111 West Third St. Wayne  
402-375-2696

- Auto •Home •Life
- Health •Farm

Serving the needs of Nebraskans for over 50 years.  
Independent Agent

**State Farm**

Like a good neighbor, State Farm is there.®

**Auto, Home, Life, Health**



Rusty Parker, Agent  
402-375-3470  
202 Pearl Street • Wayne

**SPACE AVAILABLE**

**CALL US TO SEE YOUR BUSINESS LISTED HERE!!**

**THE WAYNE HERALD**  
402-375-2600

**REAL ESTATE**



- Farm Sales
- Home Sales
- Farm Management

**MidwestLand COMPANY**  
206 Main • Wayne, NE • 402-375-3385  
Quality Representation For Over 48 Years!

**SERVICES**

**The Century Club**  
STATE NEBRASKA BANK & TRUST

ARE YOU 50 or BETTER?

Free Movies  
Group Travel  
for more info

Contact **Kaki Ley**  
(402) 375-1130



122 Main St. Wayne

**JOHN'S WELDING & TOOL LLC**  
375-5203 • 800-669-6571

Lathe & Mill Work; Steel & Aluminum Repair & Fabrication  
24 Hr. Service • Portable Welder  
Pivot Bridges & Steel Feed Bunks  
Hours: 8:00 am - 6:00 pm Mon.-Fri.;  
8 am - Noon Sat.  
After Hours — 402-369-0912  
320 W 21st St., 1 mi North & 1/8 West of Wayne.

**VEHICLES**

**HEIKES Automotive Service**

- ASE Certified
- Complete Car & Truck Repair
- Wrecker • Tires • Tune-up
- Computer Diagnosis

419 Main Street Wayne  
Phone 402-375-4385

**YAMAHA**  
Kawasaki  
Honda  
Come ride with us.

- Motorcycles •Jet Skis
- Snowmobiles



**So. Hwy 81 Norfolk, NE**  
Phone: 402-371-9151

## Farmers, ranchers adopt policy positions, elect leaders at Farm Bureau annual meeting and convention

Farmers and ranchers from across the state set Nebraska Farm Bureau (NEFB) policy positions for the coming year and elected four individuals to the organization's Board of Directors during the NEFB Annual Meeting and Convention held Dec. 2-4 in Kearney. NEFB is Nebraska's largest general farming organization, representing the in-

terests of farmers and ranchers who produce virtually every agricultural commodity in Nebraska. "It's clear property taxes remain a top priority for our members. We spent considerable time discussing the importance of solving our state's property tax problem, but our delegates also covered a wide range of other policy issues that impact their

operations," said Steve Nelson, Nebraska Farm Bureau president. Among the policy resolutions adopted was support for the continued availability and use of dicamba herbicide for use on dicamba tolerant crops. The Environmental Protection Agency (EPA) recently released new label directions for dicamba use in response to concerns about di-

camba drift. Delegates also shared support for continued education efforts on proper dicamba application. Protections for farm and ranch operations were also addressed by the delegate body in calls for strengthening private property and nuisance laws for agriculture. The resolutions seek to ensure existing Nebraska farms and ranches would continue to have the flexibility to change their operations as needed into the future without loss of private property rights and nuisance protections.

## NDA encourages producers, feed manufacturers to be mindful of mycotoxin levels in grain

The Nebraska Department of Agriculture (NDA) is encouraging producers and feed manufacturers to be mindful of mycotoxin levels in corn being fed to livestock this winter. Mycotoxins are naturally occurring mold fungi that affects corn. "Summer drought coupled with wet harvest conditions creates a high risk for mycotoxin's to grow," NDA director Steve Wellman, said. "Fortunately, we have not seen alarming concentrations of mycotoxins in Nebraska like our

neighboring states, but it is important for producers to remain vigilant to help protect the safety and wellbeing of their livestock herds." NDA Animal and Plant Health inspectors collect corn samples at grain elevators across the state each year during harvest. The NDA laboratory tests the samples for mycotoxins, including Aflatoxin and Fumonisin, as part of a collaborative effort between NDA and the Food and Drug Administration (FDA). Test results showed no detectable levels of Aflatoxin, but did indicate

an increased presence of Fumonisin in several of the samples. Livestock fed feedstuffs with a high enough concentration of Fumonisin can cause harm or even death. The most susceptible animals include horses, rabbits and swine. Cattle and poultry seem to have a higher tolerance for Fumonisin. The FDA has established safe feeding recommendations for grains containing significant levels of Fumonisin, those recommendations can be found here: <https://tinyurl.com/ybdj2z7l>.

Delegates also supported a resolution to prevent plant-based and lab-produced protein makers from using the word 'meat' or other 'meat' related terms from describing their products. With the lab-produced protein products entering the market, our members felt it was important to protect the significant financial investments made by farmers and ranchers over the years in programs to market and promote meat products from the traditional harvesting of livestock," said Nelson. Several resolutions were also advanced for consideration by delegates to the American Farm Bureau Federation's Annual Meeting and Convention in January. "With all the advancements in technology, our members want to make sure there is appropriate oversight for these technologies when applied in the agriculture marketplace. Our members adopted resolutions encouraging enhanced oversight of block trading should those types of market exchanges be found to be problematic in the future. Delegates also supported the use of blockchain technology provided it is beneficial to agriculture and trade relations," said Nelson. Delegates also called for the U.S. to join the Comprehensive and Progressive Agreement for the Trans-Pacific Partnership (CPTPP). The agreement would provide tremendous market access for Nebraska agriculture commodities into CPTPP member nations. In addition, delegates advanced resolutions urging the U.S. to work with its allied trade partners to pressure China to address unfair trade and business practices. Resolutions seeking flexibility in regulations governing the acquisition and use of antibiotics by farmers and ranchers to treat sick livestock also advanced. In addition to setting state and making national policy recommendations, delegates elected four individuals to the Nebraska Farm Bureau Board of Directors. Mark McHargue of Central City was re-elected to the position of Nebraska Farm Bureau first vice president. Dennis Beethe of Elk Creek was elected to represent the Southeast Region on the Nebraska Farm Bureau Board of Directors. Beethe will represent members from Cass, Dodge, Douglas, Gage, Johnson, Lancaster, Nemaha, Otoe, Pawnee, Richardson, Sarpy, Saunders, and Washington counties. Kevin Peterson of Osceola was elected to represent the Central Region on the Nebraska Farm Bureau Board of Directors. Peterson will represent members from Boone, Buffalo, Butler, Colfax, Greeley, Hall, Howard, Merrick, Nance, Platte, Polk, Sherman, and Valley counties. Lance Atwater of Ayr was elected to the Youth-At-Large position on the Nebraska Farm Bureau Board of Directors. The Youth-At-Large position is charged with representing the Nebraska Young Farmers and Ranchers Committee on the state board of directors. The Nebraska Farm Bureau is a grassroots, state-wide organization dedicated to supporting farm and ranch families and working for the benefit of all Nebraskans through a wide variety of educational, service and advocacy efforts. More than 61,000 families across Nebraska are Farm Bureau members, working together to achieve rural and urban prosperity as agriculture is a key fuel to Nebraska's economy. For more information about Nebraska Farm Bureau and agriculture, visit [www.nefb.org](http://www.nefb.org).

## Prescribed burn training workshops scheduled

Pheasants Forever and the Nebraska Game and Parks Commission will host prescribed burn training workshops across the state early in 2019. These workshops will provide guidance and instruction for completing safe and effective prescribed fires. Landowners, resource professionals, volunteer fire departments and other in-

terested persons are invited to attend. No prior burn experience is required. Most workshops are scheduled for 9 a.m.-4 p.m. Basic workshops will be held Jan. 17 in Grand Island and Wayne, Jan. 23 in Alma, Jan. 24 in Lincoln, Jan. 28 in Rushville, Jan. 29 in Scottsbluff, and Feb. 28 in Sumner. Advanced topics will be covered

at workshops that will be held Jan. 9 in Broken Bow, Jan. 10 in Curtis, Jan. 16 in Stockville, Jan. 23 in Niobrara, Jan. 30 in Imperial, and in March or April in Wahoo. The \$10 workshop fee includes a meal and training materials. To register, visit [NebraskaPF.com](http://NebraskaPF.com) and then click on Events, or call 308-850-8395.

## WIC, Immunization Clinic scheduled

Northeast Nebraska Community Action Partnership will hold the Wayne WIC and Immunization clinic on Monday, Dec. 17 from 9 a.m.- 3:30 p.m. at the United Methodist Church 516 N Main Street in Wayne. For an appointment or for more information regarding the WIC or Immunization Programs please call (402) 385-6300. NENCAP's WIC Program provides nutrition education and supplemental foods to income eligible pregnant, breast-feeding or postpartum women, infants, and children to age five years.

Find a clinic near you at [signup-wic.com](http://signup-wic.com). This institution is an equal opportunity provider. Northeast Nebraska Community Action Partnership (NENCAP), headquartered in Pender, NE, is one of nine Community Action Agencies in Nebraska. NENCAP manages several different programs as determined by identified needs of residents in the 14 county service area. The Agency serves over 10,000 clients a year due to successful outreach efforts. Northeast Nebraska Community Action Part-

nership (NENCAP) programs include the Commodity Supplemental Food Program; Family Services; Immunization; Weatherization; Head Start; Women, Infants, and Children Nutrition; Early Intervention Services Coordination; Healthy Families. The agency serves Knox, Antelope, Pierce, Madison, Stanton, Cuming, Thurston, Dakota, Burt, Wayne, Dixon, Cedar, Washington and Dodge counties. For more information on NENCAP programs, call 1-800-445-2505.



(Photo by Clara Osten)

## The future of Ag

Area producers and those in agriculture related businesses took part in the annual Agriculture Outlook Seminar and Appreciation Lunch on Dec. 7. The event began with a presentation by the Wayne FFA students on parliamentary procedure. The students were able to take part in all of the days activities, including a visit to the Northeast Community College Precision Ag Demonstration trailer. Pictured are (front) Abby Ankeny, Faith Junck, Josie Thompson and Madison Jenkins. (back) Grace Lindsay, Terran Sievers, Mason Dorey and Allyson Claussen.

**just say no to the animal pajamas !!**  
**... we have what he really wants**

TOOLS HARDWOODS PLYWOOD ROUTER BITS BANDSAW BLADES TOY PARTS



**BUILDERS RESOURCE**  
402-375-5386 2 miles west of Wayne on Hwy 35



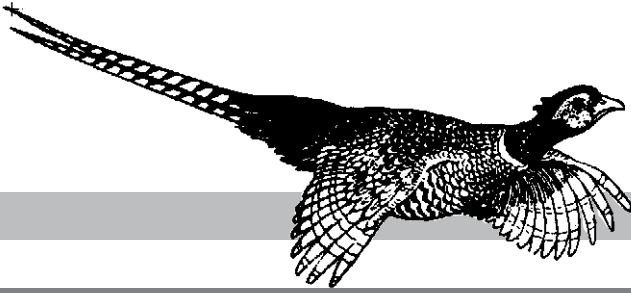

## Former president's funeral brings back memories

The stars must have been perfectly aligned on Saturday; not only did the Nebraska volleyball team defeat Oregon in three sets to punch a ticket to the Final Four, but the men's basketball team beat Creighton for the first time in eight years, and the first in fifteen tries for Coach Miles! Almost as an afterthought, the sports announcer said that the girl's basketball team had also won... A trifecta!

We were transfixed, as many of you were, by the funeral proceedings for President George H.W. Bush. The service at the Washington Cathedral was impressive, especially because of the venue and also, because of the dignitaries attending. True, the former presidents and their wives did not say much and stared straight ahead after President Trump and his spouse arrived, but as one announcer put it, a perfect example of the peaceful transfer of power, no mat-



**The Farmer's Wife**  
By: Pat Meierhenry

ter how much disappointment any of the campaigns may have caused.

The hymns by the Navy band were traditional: "Nearer My God to Thee" and "My Faith Looks Up to Thee." I had read that President Bush had told someone recently he did not fear death, as someone with faith does not have to fear death. Another pundit commented that when a couple has been together for a very long time, when one dies, the survivor often follows within the year. We have seen this over and over.

Then, the Navy violins and their choir did The Navy Hymn, my brother's song. Of course, it made me cry. And that's okay; tears are often a relief. I think it was fine that Bush the son, had tears as he finished his eulogy. Again, fitting and a relief.

I had worn pearls for Barbara, so I dug out my Santa socks for George. That's as wild as my socks get; nothing like those he wore. I thought again of the question of how we

want to be remembered; attributes like integrity, honesty, gregarious and caring were banded about all day. He also obviously had a sense of humor and did not take himself too seriously.

I loved the story I read on the net about Christie's restaurant in Houston where the president had met with old friends for years before he was famous. He had ordered oyster stew and the waitress told him they did not have any. When she came back to the kitchen, the owners said they certainly did, and hurried to make some! Eventually, all the guys ordered oyster stew. Since that is a favorite of mine, I thought again at how exceptional President George H.W. Bush was.

There is a Christmas special on the tube, so time to wrap this one up. Hope you are enjoying the sunshine and having a blessed Advent.

## Five things to do for your year-end tax planning

I'm going to confess right now, this past week was kind of a hectic week for me so I am going to pass along an article prepared by Tina Barrett, Executive Director of Nebraska Farm Business Inc., that appeared on the CropWatch website.

2018 was anything but a normal year. We saw tariffs, price declines, and a long, hard harvest for many farmers, as well as significant tax changes. These changes have led to uncertainty that you may not be able to control, but one thing you can do is be prepared for some year-end tax planning that will likely be different than what you are used to.

Here are five things you can do to make your tax planning go smoothly:

1. Actually do tax planning. Many times I find producers who believe that in low-income years, tax planning is not important. In reality, it is often more important. Avoiding losses takes on even more significance with the Tax Cuts and Jobs Act (TCJA), which was passed in December 2017. If we can find ways to generate income in order to avoid losses, such as rolling traditional IRAs to Roth IRAs and liquidating excess machinery, it could be in your best interest.
2. Bring your trade documents. In the past, we have not needed to

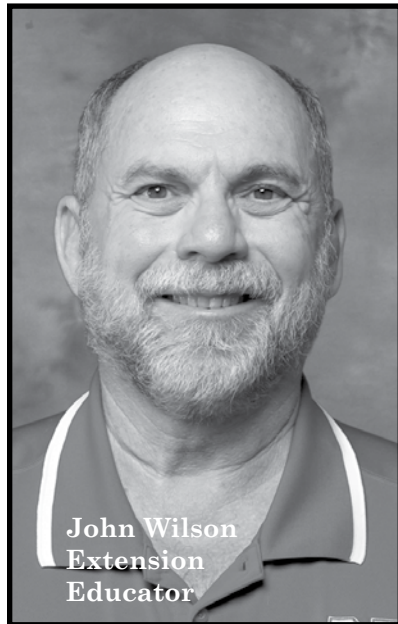

John Wilson  
Extension Educator

worry about anything but the boot difference paid on a trade. However, another change from the TCJA is that we must "sell" the old asset for the trade-in value and put the new asset on the depreciation schedule with the full fair market value (FMV). This can generate significant taxable income, so you will want to make sure you have planned on the recognition of this sale. For many operations that trade equipment regularly, this could be hundreds of thousands of dollars in new gain you may not be used to.

3. Bring a split on the grain you sold to a cooperative versus a private grain company. One of the provisions of the new 199a deduction is a separate calculation for income from cooperatives. The impact to your deduction will vary depending on 1) your income level, 2) whether you pay wages, and 3) what percentage of your sales are made to a cooperative.
4. Review your records. I often see reports printed at 4 a.m. on the morning I meet with a producer and I know that the likelihood of information being "dumped" into the computer without another look is pretty good! No matter how current you stay on your bookwork, it's important to review the information you put in there. Look at the detailed reports and make sure the information makes sense and is accurate. For example, principle payments need to be separated from interest and the principle should not be included in your expenses. These types of errors can be costly if found after the first of the year. Mistakes are easy for anyone to make, but if you're running on just a few hours of sleep, they may be even more likely!

5. Compare your inventory change. One thing that we try to do to help guide where taxable income should be, is to review inventory change. This allows us to see if you are pushing significantly more income into the next year (or pulling more expenses from the next year into this year). If your inventory change is significant, consider moving up a tax bracket into to recognize more income.

Tax Strategy Adjustments May be Needed

Also consider that tax strategies of the past may no longer apply.

the past may no longer apply.

- For C corporations used to keeping taxable income at \$50,000, the new flat tax has changed the plan entirely. The only real consideration is how much tax you want to pay. Whether you recognize the income this year or next year, it's going to cost you 21 percent.
- The new 199a deduction and lower tax brackets are allowing many producers to recognize more income for the same amount of tax as last year.
- The higher standard deduction has significantly reduced the number of people who will be itemizing deductions. You may want to consider giving grain to charitable organizations instead of cash.
- It may be a good time to reduce inventories and debt by recognizing more income. Utilizing the lower brackets and 20 percent "free" (199a deduction) may prove to lower your deferred tax liability in the future.
- A lot of focus has been placed on potentially changing entities and or fiscal years to fully utilize the 199a deduction. I would be cautious in making a major change to your business structure, especially if there is a significant cost associated with the change. The 199a deduction is currently only in law until 2025, so weigh the short-term benefits with the long-term consequences.

Most of these tax laws are not permanent, so taking advantage of them while they are here may be important. It will be imperative to spend more time with your tax advisor to discuss how these changes impact your own operation, as they vary greatly from one tax return to another.



(Photo by Clara Osten)

## Learning about agriculture

Among the speakers at the Ag Outlook Seminar was Marty Marx with the Natural Resources Conservation Services (NCRS) who explained to those in attendance the importance of cover crops for soil health. The event is coordinated by the Ag Task Force and Wayne Area Economic Development Office.



**WAYNE AUTO PARTS INC.**  
COMPLETE MACHINE SHOP SERVICE TRUCK & TRACTOR PARTS  
Locally & Family Owned in Wayne for 49 Years!  
117 SOUTH MAIN - WAYNE 375-3424  
Monday-Friday 7:00 am - 5:30 pm • Saturday 7:00 am - 4:00 pm

**TOM'S Body & Paint Shop, Inc.**  
Member of Nebraska Auto Body Association  
108 Pearl Street  
Wayne, NE 68787  
Phone 402-375-4555  
Dedicated to Excellence in Service™

Let's talk value

The average Nebraska homeowner pays about \$3.56 to keep the lights on, the appliances running, and the room temperature perfect for 24 hours. A drive-thru meal costs more than that. Affordable energy costs benefits everybody, and that's what public power is all about.

**City of Wayne Municipal Electric — 402-375-2866**

In partnership with our supplier, Nebraska Public Power District, we deliver energy to you.

Enter To **WIN \$3,000**

Newspaper sponsored shopping survey. No purchase necessary.

Enter to win now, go to:  
[www.pulsepoll.com](http://www.pulsepoll.com)

In the spirit of the Christmas Season, we at F&M Bank invite you to stop in for our "Customer Appreciation" Open House. Please join us Wednesday, Dec. 19 and Thursday, Dec. 20.

**F&M Bank**  
321 MAIN STREET  
WAYNE, NE 68787  
402-375-2043  
[www.fmbankne.com](http://www.fmbankne.com)

Member FDIC

"K-LAWN DEALERS ARE THE INDUSTRY'S LONGEST STANDING LAWN PROFESSIONALS."

K-Lawn Dealers are well known for years of providing their customers the best looking lawns in the community. Their proprietary lawn chemicals and slow release fertilizers will make your lawn the envy of any neighborhood.

If you don't have a K-Lawn dealer in your area, and feel you have what it takes, we're looking to add a few quality dealers to our network. Call us today at 800-445-9116, or visit us online at [www.k-lawn.com/np](http://www.k-lawn.com/np) to learn the full story.

**Kugler Company**  
PO Box 1748  
McCook, Nebraska 69001  
[www.k-lawn.com/np](http://www.k-lawn.com/np)

**KLawn**

## Splitting Up Isn't That Hard To Do - Multiple N Applications

This fall, some growers from my area received notice from their local NRD that they will be subject to more stringent regulations on the timing and amount of Nitrogen that they can apply to their corn fields going forward. This is by no means the first instance of regulations coming to growers about their application of crop nutrients, and I seriously doubt that it will be the last. However, as I have spoken to both Ag producers and the general public in the past couple of weeks, I think that there is some serious misunderstanding about the how and why we find ourselves dealing with regulations such as this.

Before I get into the heart of this discussion, I want to make one thing clear for all of you that may be reading this that aren't a part of agriculture production. It is not now, nor has it ever been in the best interest of a farmer to over apply Nitrogen or any other fertilizer. Not only does it not pencil out and make budgets tighter than they need to be, but we often forget that farmers are stewards of the land. They live, work and eat within a few feet of their "offices" every day. Most farms today are part of a family operation and encompass multiple generations.

I think that there are many people outside of Agriculture that don't understand that all plant and animal material contains nitrogen. Nitrogen was a part of this ecosystem long before we started tilling the land. Nitrogen is a part of chlorophyll, amino acids, proteins, enzymes and nucleic acids (RNA and DNA). While there is a great amount of nitrogen in the earth's atmosphere, virtually no plants are able to use it directly. Instead, they primarily absorb nitrates (NO<sub>3</sub><sup>-</sup>) from the soil throughout their roots.

I could go on a scientific explanation of Nitrogen cycles and when products are in what form for all the different sources of Nitrogen. But the fact of the matter is that we are subject to loose Nitrogen up into the atmosphere from volatilization or down into the ground as Nitrates. And that is where the regulations today are starting with, the Nitrates that have worked their way down to the aquifer and into our drinking water.

The reason that government bodies like the NRD are starting with regulations about when we apply Nitrogen to our crops, and how much we can apply at a time is a result of some linear thinking. Corn takes up roughly 75% of its Nitrogen needs after the V9 stage, or in most year's mid-June. That means if we have a 250 bu yield goal, we will take up about 170 lbs of Nitrogen after June 10th. If you look at some regulations that are out there right now that say no Nitrogen applications before March 15th, to me that can make some sense for certain soils.

Now, why do I say certain soils? There is an old rule in Agronomy that says you should put on no more than 10 pounds at a time for every 1 part Cation Exchange Capacity you have. So a CEC of 7 should not get more than 70 lbs applied at one time. This rule was built around a soils ability to safely hold onto Nitrate for a period of time.

After almost 20 years in Northern Nebraska, I decree myself as a sand farmer. I understand the challenges that come with growing a crop on a CEC of less than 12. And one of those is that split applications are a must. You just can't put 100 lbs of N on at a time and expect all 100 lbs of it to be there for your crop. You must feed the crop throughout the year to get the yields you desire. In essence, that is what these regulations are asking us to do throughout these Nitrogen Management areas. Feed the crop when it is going to use it to eliminate the risks of losing it. And research data from multiple sources will tell us that in season applications of Nitrogen will usually lead to a yield increase.

So over the coming weeks, I am going to focus on exposing you to some tools you may not be familiar with. Tools that help us determine the right rate of Nitrogen to apply like VR Nitrogen prescriptions and Adapt-N will make up part of the discussion. New tools for application of N on our planter will be another part. And of course, we will talk about the in-season application from toolbars, sprayers, and fertigation. By necessity, this will hit a bit closer to home for some than others, but it will also be a good walkthrough for all of us on ways we may be able to improve our Nitrogen use efficiency, get more bang for our buck out of our budgets, and help the environment.

To learn more about CVA and their Advanced Cropping System (ACS) offerings, visit their website at [www.cvacoop.com](http://www.cvacoop.com)

**CVA Central Valley Ag**  
GROWING AGRICULTURE TOGETHER



To place your ad contact: *The Wayne Herald* • [sales@wayneherald.com](mailto:sales@wayneherald.com) • 402-375-2600

DEADLINES: Line Ads Tuesdays at 10:00 A.M. • Display Ads Monday 5:00 P.M.

# CLASSIFIEDS

**Rate Schedule: 25 WORDS OR LESS - 1 WEEK \$14 - 2 WEEKS \$24 • This is a Combination Rate with The Morning Shopper.**

Ads must be prepaid unless you have pre-approved credit. Cash, personal checks, money orders, VISA, or MasterCard are welcome.

Call: 402-375-2600, Fax: 402-375-1888, or Visit Our Office: 114 Main Street, Wayne, NE.

POLICIES — •We ask that you check your ad after its first insertion for mistakes. The Wayne Herald is not responsible for more than ONE incorrect insertion or omission on any ad ordered for more than one insertion.

•Requests for corrections should be made within 24 hours of the first publication. •The publisher reserves the right to edit, reject or properly classify any copy.



## HELP WANTED

### Employment Opportunities

Wayne State College

WSC is accepting applications for the following positions. WSC offers a competitive salary and an excellent benefits package including health insurance, retirement, tuition assistance (employee/family), paid leave time, and paid holidays.

#### •Custodian

#### •Maintenance Repair Worker III

For a complete listing of job requirements and application procedures, visit our Website at [www.wsc.edu/hr](http://www.wsc.edu/hr), call 402-375-7403 or email [hr@wsc.edu](mailto:hr@wsc.edu). WSC is an EOE.

MORE HELP WANTED ADS ON PAGE 7C  
or see us on the web at [www.mywaynenews.com](http://www.mywaynenews.com)

## Heritage Homes

Join our team! See your designs built in our factory.

### Architectural Drafter

Health Insurance & 401(k)

Call Jeff Thiele to apply at 402-375-4770 or Heritage Homes 1320 East 7th Street, Wayne, NE

## Custodian

Wayne Community Schools seeks an individual for a Full-Time Second Shift Custodian position. Flexible hours. We are looking for a responsible, self motivated and detail oriented person. Salary will be based on experience. Qualified candidate must have a High School Diploma and a Valid Driver's License. Applications are available at the Wayne Community Schools District Office. A background check will be concluded prior to an individual being hired. Applications will be accepted until position is filled

Send Applications to:

Jordan Widner, Director of Maintenance  
Wayne Community Schools

611 West 7th St., Wayne, NE 68787 • 402-375-3150

Wayne Community Schools is an Equal Opportunity and Veterans Preference employer

## BUILDING ATM KIOSKS FOR THE WORLD

- Welders
- Finish Carpenters
- Exterior Body and Paint

Health & Dental Insurance, Paid Vacations



**HERITAGE INDUSTRIES**  
905 Centennial Road • Wayne, NE 68787  
Phone: 402.375.4770

## LITTLE SPROUTS Child Development Center

Do you have a strong desire to help children learn and grow? Then look no further! Little Sprouts Child Development Center is off to a great start and our child care numbers are growing, so we are looking for more great staff to join our team! Open positions include...

### Full-time Paraprofessional PRN Paraprofessional



[www.pendercommunityhospital.com](http://www.pendercommunityhospital.com)

This institution is an EEO/AA Employer and Provider, Protected Veterans and Individuals with Disabilities

614 Main Street Suite 5 • Pender, NE (402) 385-6248

## Field Service Technician \$1200/ week

**\$1500 sign-up bonus**

deliver and install Bank ATM Kiosks

CDL required, no weekends

Vacation, 401(k) Plan, and Health & Dental



**HERITAGE INDUSTRIES**

905 Centennial Road • Wayne, NE 68787

Call Matt Poehman: 402-375-4770

## Current Openings Van Driver

FT Night C.N.A

FT Dietary Aid

Apply in person at:

**WAKEFIELD HEALTH CARE CENTER**  
306 Ash Street • Wakefield, NE 68784  
Phone: 402-287-2244 EOE

## NorthStar Services in Wayne has Part-Time Direct Support Staff positions available at the Day Service Program.

The hours are typically Monday-Friday between 8:00am-5:00pm with a ½ hour lunch. Positions will be opened until filled.

We are looking for dependable, self-motivated, organized persons with the ability to positively interact with persons with disabilities. All applicants must be 19 years of age, have a valid driver's license, the ability to lift 45 lbs., possess a high school diploma or GED, and be able to read, write and comprehend the English language.

Applicants should have good interpersonal skills and the ability to work with a wide variety of people. Starting wage is \$10.25 per hour with a wage increase to \$10.50 after 180 days and completion of a paid training program.

Applicants are **REQUIRED** to attend job training, most of which are day hours (example: 8:30am-4:00pm but, 2 of the trainings are evening hours 5pm-9pm.)

Interested parties should pick up an application to apply at:



Attention: Vern

NorthStar Services  
209 South Main Street  
Wayne, NE 68787



## CURRENT JOB OPENINGS



### Pender Community Hospital

100 Hospital Drive • Pender, NE (402) 385-3083

- Infection Prevention Specialist (Part-Time)
- Registered Nurse (Full-Time)
- Nursing Assistant (Part-Time Afternoon/Evenings)
- Surgery/Outpatient Clinic RN (Full-Time)
- Housekeeper (Full-Time)
- Financial Counselor (Full-Time)
- Dietary Cook (Full-Time & Part-Time Every Other Weekend)

### Legacy Garden Rehabilitation and Living Center

200 Valley View Drive • Pender, NE (402) 385-3072

- CNA/CMA (Part-Time Evenings/Every Other Weekend)
- Pharmacy Technician (Full-Time @ Pender Apothecary)
- Pharmacist (Part-Time @ Pender Apothecary)

APPLY ONLINE

[www.pendercommunityhospital.com](http://www.pendercommunityhospital.com)

This institution is an EEO/AA Employer and Provider, Protected Veterans and Individuals with Disabilities.



## Building our communities since 1884

Gerhold Concrete Co. is currently looking for a qualified candidate to join our team as a **Quality Control Technician**.

#### Job Description:

Performs aggregate, admixture, cement, and associated products testing including: sieve analysis, specific gravities, etc.

#### We offer:

- Competitive wages
- 401(k) plan
- Health, dental and vision insurance
- Paid Vacation
- And much more!

Apply Online at [www.lymanrichey.com](http://www.lymanrichey.com) TODAY!

Equal Opportunity Employer/Protected Veterans/Individuals with Disabilities

## Thurston Manufacturing Company



Positions Open  
Full Time Painter Position

Electrostatic Spray Painter – Experience preferred but will train

Outstanding working conditions in advanced manufacturing operation;

Top entry wages; 8 paid holidays; Paid time off; Subsidized health

insurance with Vision/Dental; Cafeteria plan; 401K; Production, safety

ISO9001 Quality, leadership, & environmental training; all for your

benefit. Stop by to inquire and fill out an application. Drug Test and Pre-

Employment Physical Required. E-Verify, Equal Opportunity Employer.

1708 H Ave, Thurston NE 68062 | Phone: 402-385-3041

## Skilled Carpenters Needed

Earn \$1,000/ week on our  
Field Service Set Crew

Installing modular homes in  
Nebraska & Western Iowa

All Expenses Paid

Health/Dental Insurance & 401K  
Driver's License Required

Call Jay Fink at 402-375-4770 or  
Apply at Heritage Homes 1320 East 7th Street, Wayne, NE

## NorthStar Services has a full time opening for an Agency Nurse/Case Manager

Requirements include: Active Nebraska licensed RN, (prefer at least 2 years of experience), also must have good organizational, training/teaching, and computer skills.

Responsibilities include: Direction and Monitoring for Direct Support Staff and Med Aides for healthcare activities, coordinating healthcare services for individuals, managing the implementation of medical practitioner's orders including follow up/referral appointments and maintaining computer records.

This position will require teamwork and travel between 2 (two) NorthStar Locations, Wayne/South Sioux City, (travel from main office paid). Applications are available at any NorthStar office or at [northstar.ninjabig.com](http://northstar.ninjabig.com). Submit application and resume by December 10, 2018, to: NorthStar Services P.O. BOX 97, 209 1/2 S. MAIN STREET, WAYNE, NE 68787 OR call 402-375-5331 or fax resume to 402-375-5331. Questions may be directed to Donna Nickel, Director of Health Services at 402-270-8902 (please leave a message) or [donna1@northstarservices.net](mailto:donna1@northstarservices.net)



NorthStar Services  
209 1/2 South Main Street,  
Wayne, NE 68787



# CLASSIFIEDS

## HELP WANTED



**Take the first step toward a new career.**

Benefits available for full time employees

- Health, Dental & Vision
- 401k with Employer Match & Annual Company Contribution
- Paid Time Off plus Bank Holidays
- Learning & Career Development
- Employee Banking Incentives
- Community Involvement

**CREDIT UNDERWRITER**

We are looking for individuals that have strong decision making skills and have excellent oral and written communications to join our Credit Operations team in Wayne, NE. Previous experience is not required, as we will train you for your new career. Hours are Monday – Friday 8am – 5pm

Apply online at [firstnational.com/careers](http://firstnational.com/careers)

**1 First National Bank**

EO • AA • Veteran • Disability Employer • Member FDIC

## FOR SALE

**Lots of Lots!**



2003 Claycomb Rd., Wayne  
12,942 sq. ft. lot  
**\$35,000**



Vintage Hill 3rd Addition  
From \$30,000

Contact  
**Melissa Urbanec**

Office: 402-375-3385  
Cell: 402-833-8102  
[melissa@mwlc.net](mailto:melissa@mwlc.net)



**Midwest Land COMPANY**  
[www.midwestlandco.com](http://www.midwestlandco.com)

**FOR SALE**

**40.83± ACRES // PIERCE COUNTY**

**Pasture Ground & Cropland**

**LEGAL DESCRIPTION**

Part of the NE ¼ of Section 25-26-1W Pierce County, Nebraska, containing 40.83+/- Acres. Located east of Pierce, Nebraska

**"YOUR FARM & RANCH SPECIALISTS"**

**Jim Stock 402-920-0604 // John Stock 402-920-3180**

**BigIron REALTY** [www.bigironrealty.com](http://www.bigironrealty.com)  
**800-887-8625**

**NEW LISTING - ACREAGE FOR SALE**



Financing is our Specialty!

Nice 1 story home conveniently located on 2.42 acres more or less 1 1/2 miles west of Winside, NE.

**W&W Real Estate, LLC**

[www.wandwrealestate.com](http://www.wandwrealestate.com)

**Winside, NE 68790 • 402-286-4545**  
David Warnemunde, Broker • Res. 402-286-4401  
Scott Watters, Salesperson • Res. 402-286-4118

**WEEKEND ONLY PAY INCENTIVE FOR NURSING ASSISTANTS**



TAKING APPLICATIONS FOR:

- RN or LPN (3P-7P)
- NURSING ASSISTANT
- COOK
- DIETARY ASSISTANT

Excellent Benefit Package - Work Only 24 hrs/wk for benefit eligibility  
401(k) Retirement Plan - Affordable Health Insur - Free Dental Insurance  
Nursing Tuition Loan Reimbursement - Nsg Asst Tuition Assistance  
Mileage Reimbursement - Competitive Wages - Flexible Scheduling  
APPLY TODAY ONLINE: [www.Heritage-Emerson.com](http://www.Heritage-Emerson.com)  
OR STOP BY: 607 NEBRASKA STREET, EMERSON, NE 68733  
402-695-2683

A PROUD MEMBER OF THE VETTER HEALTH SERVICES FAMILY



**SERVICES**

**SMALL ENGINE** repair. General repair. Welding. Stump grinding. ALSO: Several reconditioned snow blowers. Call 402-375-2471 after 6 p.m. tfn

**WANTED**

**WANT TO RENT** farmland, paying cash or share rent. Bank reference available. Ph 402-833-2402. 1/22

**TO GIVEAWAY**

**TO GIVE AWAY:** Several mixed breed 2-3 year old roosters. Call 402-518-8030 or 402-518-8069 after 5pm. tfn

**THANK YOU**

Thank you to everyone who called, sent flowers, cards and gifts for my 80th birthday. I received over 130 cards. Thanks to my family for making my day special!

*Elaine Greve*

**MISCELLANEOUS**

▼▼▼  
**It's SIMPLE! It Gets RESULTS! It's VERY COST EFFECTIVE!**  
Place your snap ad in over 175 Nebraska newspapers for only \$235.00  
Call the Wayne Herald today for the details! 402-375-2600 or 1-800-672-3418.  
▲▲▲

## NEBRASKA STATEWIDES

**ATTENTION ADVERTISERS!** For \$225/25 word classified you can advertise in over 163 Nebraska newspapers. For more information contact your local newspaper or call 1-800-369-2850.

**AFFORDABLE PRESS** Release service. Send your message to 164 newspapers across Nebraska for one low price! Call 1-800-369-2850 or [www.nebpress.com](http://www.nebpress.com) for more details.

## We Work Hard For You!



85697 581 Avenue, Wakefield



810 Sunnyview Drive



1011 Sycamore Street

**1ST REALTY**

SALES & MANAGEMENT

**Anne Nolte, Broker**  
201 Main Street - Wayne, NE  
Phone: 402-375-1477  
E-Mail: [anolte@1strealty.com](mailto:anolte@1strealty.com)  
[www.1strealty.com](http://www.1strealty.com)

Follow us on Twitter | Find us on Facebook

**GIFT GIVING** and baking are easy with Tupperware. Contact Clara Osten, your local consultant for over 25 years. 402-518-8030 or 585-4323. Leave a message. tfn

**SEALED BID SALE**

**160± Acres • Pierce County, Nebraska**

**Bids Due Friday, January 4 BY 5:00 PM**

**Farmers National Company**  
103 West 2nd Street, PO Box 368  
Laurel, Nebraska 68745

• Located one mile north of the junction at Highways 81 and 20 on 866 RD - Randolph

For bidding and property details, please contact:

**Wendi Schutte, Agent • Laurel, Nebraska**  
(402) 256-9320 or (402) 518-0115  
[WSchutte@FarmersNational.com](mailto:WSchutte@FarmersNational.com)  
[www.FarmersNational.com/WendiSchutte](http://www.FarmersNational.com/WendiSchutte)

**www.FarmersNational.com/Laurel**

Real Estate Sales • Auctions • Farm and Ranch Management  
Appraisal • Insurance • Consultation • Oil and Gas Management  
Forest Resource Management • National Hunting Leases • FNC Ag Stock

**NorthStar Services in Wayne has part-time positions available on the morning, evening, weekend, and overnight shifts.**

As an organization, we support persons with developmental disabilities to access and participate in their community, develop social networks and teach life skills, so people are successful in their homes, community and with employment opportunities

**All applicants must be at least 19 years of age, have a valid drivers license, the ability to lift 45 lbs., possess a high school diploma or GED, and be able to read, write, and comprehend the English language.**

Applicants should have good interpersonal skills and the ability to work with a wide variety of people. Positions are up to 30 hours per week.

**Applicants are required to attend job training, most of which are day hours (example: 8:30am – 4:30pm) Part-time positions must be available to work on holidays and weekends.**

Starting wage is \$10.25 per hour with a wage increase to \$10.50 after completion of training.

Serious applicants should apply at:

**NorthStar Services**  
209 1/2 South Main Street,  
Wayne, NE 68787



**FOR SALE**

**PROPERTY EXCHANGE PARTNERS**

112 W. 2nd Street - Wayne, NE 68787  
(402) 375-2134 office

**202 South Sherman Street, Wayne \$149,900**



Looking for one-level living? You will love this open floor plan with spacious living room with vaulted ceilings, dining area with glass sliding doors to back patio, and upgraded kitchen. Beautiful granite countertops throughout & all appliances included. Two bedrooms and two bathrooms. You own your own lot with underground sprinklers and vinyl fence dividers. No association fees or maintenance fees. Only 4 units left! Listed at only \$149,900!

Give Property Exchange Partners a call to schedule your showing today!

[www.propertyexchangepartners.com](http://www.propertyexchangepartners.com)

## FOR RENT

**FOR RENT:** 3 bedroom and 2 bath house. Washer and dryer, storage shed, large corner lot, 2 blocks from the college. \$475 per month. Please call 402-369-0352. tfn

**FOR LEASE:** Commercial space for professional offices or retail. Sunnyview Place Business Park, 803 Providence Rd. 402-375-9059. tfn

**FOR RENT:** One bedroom apartment in Winside. Central air. No smoking or pets. Off street parking. References and deposit required. Ph. 402-286-4839 or 402-645-5707. tfn

**IMMEDIATELY AVAILABLE Leisure Apartments**

•2 Bedroom Apartments  
Available with Rental Assistance for Qualified Applicants  
•On-site Laundry  
•Community Room for Activities

Please call:  
**PARK AVENUE MANAGEMENT**  
at 712-274-7740  
for an application  
TDD# 1-800-833-7352

\*This institution is an Equal Opportunity Provider



**WINSIDE GUEST HOUSE**

Room available for 1-6 guests!

Spacious 3 bedroom, 2 bath & kitchen. Fully furnished. Call for pricing.  
**Bill & Patti Burris**  
402-286-4839  
402-645-5707

ENJOY 100% guaranteed, delivered to-the-door Omaha Steaks! Makes a great Holiday gift! Save 75% Plus get 4 Free Burgers! Order The Family Gourmet Feast - Only \$49.99. Call 1-855-993-6208, mention code 55586EXR or visit [www.OmahaSteaks.com/excellent14](http://www.OmahaSteaks.com/excellent14).

COMCAST Hi-Speed Internet - \$39.99/month (for 12 months). No term agreement. Fast downloads! Plus ask about our Triple Play (TV-Voice-Internet) for \$89.99/month (lock in 2 years)! Call 1-888-605-0242.

DIRECTV CHOICE All-Included Package. Over 185 Channels! Only \$45/month (for 24 months). Call Now - Get NFL Sunday Ticket Free! Call 1-855-977-3794. Ask us how to Bundle & Save!

DISH TV \$59.99 for 190 Channels, \$14.95 High Speed Internet. Free Installation, Smart HD DVR included, Free Voice Remote. Some restrictions apply. Call 1-877-688-4784.

SPECTRUM TRIPLE Play, TV, Internet & Voice for \$29.99 each. 60 MB per second speed. No contract or commitment. More channels. Faster internet. Unlimited voice. Call 1-855-389-3104.

LIFE ALERT, 24/7. One press of a button sends help fast! Medical, Fire, Burglar. Even if you can't reach a phone! Free Brochure. Call 855-663-0118.

MEDICAL-GRADE Hearing Aids for less than \$200! FDA-Registered. Crisp, clear sound, state-of-the-art features & no audiologist needed. Try it risk free for 45 days! Call 1-855-753-6493.

contact Deb Weiss or Lisa Fischer for further information, 402-387-2800. E-mail [dweiss@browncountyhospital.org](mailto:dweiss@browncountyhospital.org) or [lfischer@browncountyhospital.org](mailto:lfischer@browncountyhospital.org).

MOBILEHELP, AMERICA'S Premier Mobile Medical Alert System. Whether you're home or away. For safety and peace of mind. No long term contracts! Free brochure! Call today! 1-888-506-0793.

STAY IN your home longer with an American Standard Walk-in Bathtub. Receive up to \$1,500 off, including a free toilet, and a lifetime warranty on the tub and installation! Call us at 1-888-332-9560.

STOP STRUGGLING on the stairs. Give your life a lift with an Acorn Stairlift. Call now for \$250 off your stairlift purchase and free DVD & brochure! 1-877-652-8506.

DIETARY HELP Wanted: Full-time & Part-time. Franklin County Memorial Hospital, Franklin, NE, 308-425-6221 ext. 1311, Jim Brown, [jbrown@fcmh.biz](mailto:jbrown@fcmh.biz).

FCMH IN Franklin, NE, is seeking a full-time radiologic technologist position. Offering competitive wages and excellent benefits. Please contact Heather McClain, 308-425-6221 or [hmcclain@fcmh.biz](mailto:hmcclain@fcmh.biz).

COMPUTER ISSUES? Free Diagnosis by Geeks On Site! Virus Removal, Data Recovery! 24/7 emergency service, In-home repair/On-line solutions. \$20 off any service! 877-774-3624

HAVE 10K in Debt? National Debt Relief is rated A-Plus with the BBB. You could be debt free in 24-48 months. Call 1-866-834-5927 now for a free debt evaluation.

FREON R12 Wanted: Certified Buyer will Pay Ca\$h for R12 cylinders or cases of cans. 312-291-9169; [www.refrigerantfinders.com](http://www.refrigerantfinders.com)

## FOR RENT

**FOR RENT:** Nice 1, 2, 3, and 4 bedroom apartments. All new, heat pumps and central air. No parties. Call 402-369-0772. tfn

**RENTERS WANTED:** 2 one bedroom apartments. Immediate occupancy available. Located in Carroll, NE. Income based rent. Call 402-375-7805. tfn

**FOR RENT:** Large 3 bedroom apartment. Available January 1. Close to campus. \$900 a month. No Pets. No Smoking. 712-212-5844. tfn

**FOR RENT:** 2 bedroom and 3 bedroom house, central air, laundry available, no pets, parties or smoking. References required. 402-375-1200 TF

**FOR RENT:** 2, 3 and 4 bedrooms apartments. Starting at \$200 per person. No Pets. No Parties. 9th and Main. Call 712-899-0505. tfn

**FOR RENT:** Ponca Motel and Apartments; monthly, weekly or nightly; kitchenette and motel rooms. Also available house, upstairs and basement apartment deposit required. Call 402-404-1947. 12/13

**FOR RENT:** Very nice 1 & 2 bedroom apartments in Wayne and Laurel. Frig & Stove provided, 12 month lease with deposit, no pets. Call 402-518-0658 for more info. tfn

**FOR RENT:** 1 & 2 bedroom apartments in Wisner. Hilltop Apartments. (402) 841-4007. 1/1

**FOR RENT:** 2 bedroom apartment, newer 3 bedroom apartment, and 4 bedroom house. All smoke free, no pets, no parties. Call 1st Realty Sales & Management, (402) 375-1477. Equal Opportunity Housing. tfn

**READERS BEWARE!** Job opportunities being offered that require cash investment should be investigated before sending money. Contact the Better Business Bureau to learn if the company advertised is on file for any wrong doing. The Wayne Herald/Morning Shopper attempts to protect readers from false offerings, but due to the heavy volume we deal with, we are unable to screen all copy submitted.

**NOW LEASING**

**Wayne Crown II — 704 Jaxon Area**

**Brand New 4 Bedroom, 2 Bath Homes**

All appliances, including washer and dryer. 2 car garage. Income restrictions apply.

Call Lowell for Details — 402-369-4254  
Managed by R.W. Investments, Inc.  
1-800-829-0636

This institution is an Equal Opportunity Provider



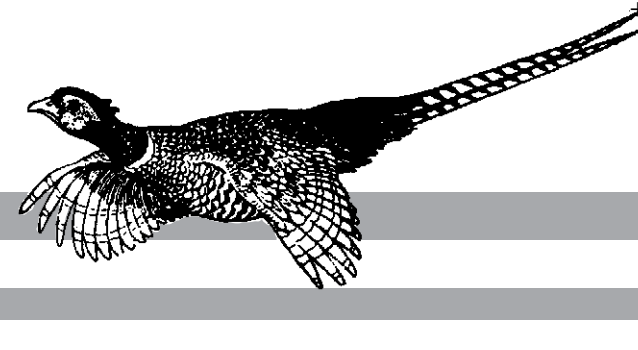

# Legal Notices

## NOTICE OF CUSTODY PROCEEDING

IN THE DISTRICT COURT OF WAYNE COUNTY, NEBRASKA  
Case No. CI 18: 82  
TOMASA DE LEON BARRERA, Plaintiff,  
vs. MARIO QUINILLA-LUX, Defendant.  
TO: MARIO QUINILLA-LUX, whose whereabouts are unknown upon whom personal service of summons cannot be had, and is the Defendant in said proceedings:  
You are notified that on December 6th, 2018, the Plaintiff, Tomasa De Leon Barrera, by and through her attorney, filed a Complaint to Establish Custody against you in the District Court of Wayne County, Nebraska, at Case No. CI 18-82, the object of which is to determine custody and parenting time, among other things.  
You are required to answer said Complaint on or before January 31st, 2019, or said Complaint against you will be taken as true.  
Attorney for the Plaintiff: William P. Crawford, Kendall Law Office, PC LLO, 11414 West Center Road, Suite 309, Omaha, Nebraska 68144, Phone: (402) 346-9095. (Publ. Dec. 13, 20, 27, 2018) ZNEZ

## NOTICE

IN THE COUNTY COURT OF WAYNE COUNTY, NEBRASKA  
ESTATE OF WALTER W. WENDT, Deceased.  
Estate No. PR 18-43  
Notice is hereby given that on November 20, 2018, in the County Court of Wayne County, Nebraska, Theodore L. Wendt, 3404 Koenigstein Avenue, Unit 9, Norfolk, NE 68701, was informally appointed by the Registrar as personal representative of the estate. Creditors of this estate must file their claims with this Court on or before January 29, 2019, or be forever barred.  
(s) KimBerly Hansen  
Clerk Magistrate/Registrar  
510 Pearl Street, Suite B  
Wayne, Nebraska 68787

## Michael T. Brogan, Attorney

**BROGAN & STAFFORD, P.C.**  
1400 North 9th Street  
P.O. Box 667  
Norfolk, NE 68702  
402-371-9688  
(Publ. Nov. 29, Dec. 6, 13, 2018) ZNEZ  
1 clip - 1 POP

## NOTICE

IN THE COUNTY COURT OF WAYNE COUNTY, NEBRASKA  
ESTATE OF DARYL J. WILCOX, Deceased.  
Estate No. PR 18-5  
Notice is hereby given that a Petition for Determination of Inheritance Tax has been filed and is set for hearing in the County Court of Wayne County, Nebraska, located at Wayne, Nebraska, on December 17, 2018, at or after 11:00 o'clock a.m.  
Petitioner/Personal Representative  
Alexis Messinger  
814 Main Street  
Wayne, NE 68787  
(402) 992-517

## MEMBERSHIP RATES

	Yearly	6 Month
Family	\$330.00	\$220.00
Adult Single	\$185.00	\$110.00
Adult Couple	\$255.00	\$140.00
Senior Single	\$95.00	\$55.00
Senior Couple	\$120.00	\$75.00
College Year	\$130.00	
College Semester	\$75.00	
College 9 Month	\$110.00	
College Couple	\$205.00	
High School	\$110.00	\$65.00
Middle School	\$90.00	\$55.00
Elementary School	\$70.00	\$50.00

Includes Tax  
- LOCKERS -  
Large \$35 • Medium \$25 • Small \$15

## VILLAGE OF WINSIDE BOARD PROCEEDINGS

December 3, 2018  
Winside, Nebraska  
The Board of Trustees of the Village of Winside, Nebraska met in regular session on Monday, December 3, 2018 at 7:30 p.m. in the library meeting room. Present were Chairperson Watters; Trustees Peter, Rohde, Edwards and Skokan. Visitors were Kevin Cleveland, Andrewa Lowe, Mick Topp, Todd & Pam Greunke, Dan Jaeger, Carmie Marotz, Scott Watters, and Gerrin Miller.  
Action taken by the Board included:  
1. Approved November meeting minutes  
2. Accepted November Treasurer's report  
3. Approved a yearly expense agreement with Rural Fire Board  
4. Charles Peter was to continue as liaison with MFO Committee  
5. Thank Trustee Peter for his twelve years of service  
6. Oath of Office was given to two incumbents & one newly elected trustee  
7. Elected Trustee Watters as Chairperson and Trustee Edwards as Chairperson Pro Tempore  
8. Chairperson Watters made appointments for Clerk, Commissioners, Engineer, Bank, Paper, Attorney, Street Supt, and other Boards  
9. Set Hearing Date for a Special Unit Permit - January 2019  
10. Granted a SIDL to Winside School Foundation for Craft Show  
11. Verified Terry Mead with JEO Consulting was Street Supt for 2017-2018  
The following claims were approved for payment: Payroll, 7,164.86; Post Office, ex. 43.40; Farmers Coop, ex. 648.18; Black Hills Energy, ex. 438.73; Dept of Energy, ex. 4,280.55; NE Dept of Revenue, ex. 881.08; Jim Rempfer, ref. 127.50; IRS, ex. 2,777.84; Post Office, ex. 24.70; NE Dept of Revenue, ex. 1,906.80; Wayne Herald, ex. 48.00; Winsupply, ex. 53.96; Wayne Co. Clerk, ex. 100.00; Stenwall Service, ex. 30.00; Tri State Communications, ex. 314.10; NE Harvestore, ex. 210.26; Bomgaars, ex. 163.92; Platte Valley Communications, ex. 238.76; Menards, ex. 21.87; Dearborn National, ex. 116.96; Bargolan After 5, ex. 253.00; Wayne Auto Parts, ex. 5.18; City of Wayne, ex. 126.67; Utility Fund, ex. 1,701.62; D N T Repair, ex. 1,416.85; The Store, ex. 11.20; City of Norfolk, ex. 179.75; NE DEQ, ex. 31,535.40; Northeast Power, ex. 2,441.80; NE PHE Lab, ex. 15.00; MCI, ex. 32.01; Central States Lab, ex. 1,578.70; Krier Technologies, ex. 535.00; Carol Bruggier, ex. 784.97; Kevin Cleveland, ex. 831.15; Kevin Gothier, ex. 831.15.  
The meeting adjourned at 9:10 P.M.  
The Board of Trustees of the Village of Winside, Nebraska will meet in regular session on Monday, January 7, 2019 in the library meeting room. The meeting will be open to the public and an agenda for such meeting kept continuously current is available for inspection at the office of the Village Clerk of said Village.  
Teresa Watters, Chairperson  
Attest:  
Carol M. Brugger, clerk  
(Publ. Dec. 13, 2018) ZNEZ

## NOTICE OF ORGANIZATION OF DUNRITE REPAIR, LLC

A Nebraska Limited Liability Company  
Notice is hereby given that DUNRITE REPAIR, LLC, a Nebraska Limited Liability Company, has been organized under the laws of the State of Nebraska, with its designated

## DAY RATES

18 & over - \$5.00  
17 & under - \$4.00  
Family Day Pass - \$10.65

## PUNCH CARDS

10 Day - \$36.00  
5 Day - \$24.00

## Wayne COMMUNITY ACTIVITY CENTER

901 West 7th Street  
402-375-4803

office at 104 W 2nd St., Wayne, NE 68787. The registered agent of the Company is Gregory Kathol, 104 W 2nd St., Wayne, NE 68787.

## Gregory Kathol, Organizer

(Publ. Dec. 6, 13, 20, 2018) ZNEZ  
1 clip - 1 POP  
**NOTICE OF HEARING FOR CHANGE OF NAME**  
Notice is hereby given that the undersigned has filed a Petition in the District Court of Wayne County, Nebraska, Case No. CI18-81, to change the name of Colby Vincent Plisek to Colby Vincent Libra. A hearing on the Petition is set for January 2, 2019, at 10:30 A.M., at the Wayne County District Court, Wayne County Courthouse, Wayne, Nebraska. Any persons may advance their objections to the Court at that time and place.  
COLBY VINCENT PLISEK, a Minor, by her Mother and Next Friend, BETH A. PLISEK, Petitioner  
Timothy E. Brogan  
Brogan Gray, P.C., L.L.O.  
110 North 16th St., Suite 22  
Norfolk, NE 68701  
Telephone (402) 644-7242  
(Publ. Dec. 6, 13, 2018) ZNEZ  
1 clip - 2 POP

## NOTICE OF INTENT TO APPROVE AN APPLICATION FOR A CONSTRUCTION AND OPERATING PERMIT

Nebraska Department of Environmental Quality Water Permits Division Lincoln, Nebraska  
Pursuant to the Neb. Rev. Stat. 54-2425 (4) as amended, the Nebraska Department of Environmental Quality (Department) is issuing notice to provide an opportunity for any interested person to submit written comments on the proposed decision for the following concentrated animal feeding operation.  
**This public comment period will be from December 13, 2018 through January 14, 2019.** Comments made should pertain to issues for which the Department has authority under the Livestock Waste Management Act (Neb. Rev. Stat. Section 54-2416 through 54-2435).  
Wes Sievers  
Wes Sievers Livestock  
57362 857th Road  
Wayne, NE 68787  
The operation's proposed livestock waste control facilities (LWCFs) will be located in the W 1/2, NE 1/4, Section 10, Township 26N, Range 03E, Wayne County, Nebraska. The application proposes the construction of one holding pond, two debris basins, one diversion berm and two clean water diversions.  
The application indicates an existing maximum of 500 head of feeder cattle and proposes a new one-time maximum capacity of 1,500 head of feeder cattle.  
The Department has reviewed the application to ensure compliance with the Livestock Waste Management Act and Title 130 - Livestock Waste Control Regulations. Currently, the Department intends to approve the application for a Construction and Operating Permit. Upon completion of review of any written comments received, the Department will make a final decision on the permit application and respond to any comments.  
The application and other public information is available for review and copying between 8:00 a.m. and 5:00 p.m. (CT), weekdays at the Department's Office, Suite 400, The Atrium, 1200 N Street, Lincoln, Nebraska, telephone (402) 471-2186. Individuals requiring special accommodations or alternate formats of materials should notify the Department by calling (402) 471-2186. TDD users should call (800) 833-7352 and ask the relay operator to call the Department at (402) 471-2186. Please include the above name and legal description of the animal feeding operation.  
All comments should be sent to: Agriculture Section, Nebraska Department of Environmental Quality, PO Box 98922, Lincoln, Nebraska 68509-8922.  
(Publ. Dec. 13, 2018) ZNEZ  
2 POP

## NOTICE

A total of 164 cases will be heard by the Board in December, 2018. The following case(s) sentenced in Wayne County will be seen by the Board of Parole.  
**December 21, 2018 - 8:30 a.m.**  
Community Correctional Center - Lincoln, Lincoln, Nebraska  
Bailey , Jennifer L, 99225, Visl Depict Sexl Explicit Cond  
Epler, Gene C, 87126, Poss Deadly Weap By Felon/Fug  
Terroristic Threats  
ROSALYN COTTON, CHAIR  
NEBRASKA BOARD OF PAROLE  
(Publ. Dec. 13, 2018) ZNEZ  
1 POP

## NOTICE

IN THE COUNTY COURT OF WAYNE COUNTY, NEBRASKA  
ESTATE OF JOYCE E. PIPPITT, Deceased.  
Estate No. PR 18-47  
Notice is hereby given that on November 28, 2018 in the County Court of Wayne County, Nebraska, JEANNE ANN KARDELL, whose address is 222 Emerald Drive, Wayne, NE 68787 was informally appointed by the Registrar as Personal Representative of this Estate.  
Creditors of this estate must file their claims with this Court on or before January 7, 2019 or be forever barred.  
(s) KimBerly Hansen  
Clerk Magistrate/Registrar  
510 Pearl Street, Suite B  
Wayne, Nebraska 68787

## Attorney for Applicant

Kate M. Jorgensen #22912  
110 W 2nd Street  
PO Box 125  
Wayne, NE 68787  
(Publ. Dec. 6, 13, 20, 2018) ZNEZ  
1 clip - 1 POP

## NOTICE OF TRUSTEE'S SALE

Re: 6000.0160  
TO WHOM IT MAY CONCERN:  
You are hereby notified that the following-described property will be sold by Camille R. Hawk, Attorney at Law, Successor Trustee, at public auction to the highest bidder at Lobby of the Wayne County Courthouse, 510 Pearl Street, in the City of Wayne, Wayne County, Nebraska on January 24, 2019 at 10:00 a.m.:  
The South half of Lot 1, Block 8, Britton and Bressler's Addition to the City of Wayne, Wayne County, Nebraska commonly known as 714 Main Street, Wayne, NE 68787.  
The highest bidder will deposit with the Trustee, at the time of the sale, a personal or cashier's check in the amount of \$5,000.00, with the full purchase price, in certified funds, to be received by the Trustee by 5:00 p.m. on the day of the sale, except this requirement is waived when the highest bidder is the Beneficiary. The Purchaser shall

be responsible for all prior liens, all applicable fees, and all taxes, including the documentary stamp tax. This property is sold "as is" and this sale is made without any warranties as to title or condition of the property.  
If this sale is set aside for any reason, the Purchaser at the sale shall be entitled only to a return of the deposit paid, or the purchase price if paid by the Purchaser. The Purchaser shall have no further recourse against the Beneficiary, the Servicer for the Beneficiary, the Trustor, the Trustee, or the Beneficiary's Trustee's/Servicer's Attorney. If you are a bidder other than the Beneficiary, and you choose to enter a bid at this sale, you are accepting the terms of this sale without recourse as outlined in this Notice of Sale.  
Camille R. Hawk, Attorney at Law, Successor Trustee.  
By: Camille R. Hawk (#20395)  
For: Valentine O'Toole, LLP  
11240 Davenport Street  
P.O. Box 540125  
Omaha, NE 68154  
(402) 330-6300  
chawk@valentineotoole.com  
(Publ. Dec. 13, 20, 27, Jan. 3, 10, 2018) ZNEZ  
1 clip

## NOTICE OF TRUSTEE'S SALE

TO WHOM IT MAY CONCERN:  
You are hereby notified that pursuant to a power of sale contained in the deed of trust in the original principal amount of \$102,313.00 executed by Emily R. McCain, a single woman, which was filed for record on May 2, 2016 as Instrument No. 160503 in the office of the Register of Deeds of Wayne County, Nebraska, the property described below will be sold by the undersigned at public auction to the highest bidder for cash or certified or cashier's check, in the lobby of the Wayne County Courthouse, 510 Pearl Street, in the City of Wayne, Wayne County, Nebraska at 10:00 AM on January 15, 2019:  
Lot 1 in Weible's Suburban Lots to Winside, Wayne County, Nebraska.  
The highest bidder is required to deliver cash or certified funds to the undersigned by the close of business on the day of sale, except this requirement is waived when the highest bidder is the beneficiary. The purchaser is responsible for all fees or taxes, including the documentary stamp tax. At the discretion of the Successor Trustee, the purchaser may be required to deposit with the Successor Trustee, at the time of the sale, a nonrefundable certified or cashier's check in the amount of \$5,000.00 payable to the Successor Trustee, with the full purchase price, in certified funds, to be received by the Successor Trustee by the end of the day. This sale is made without any warranties as to title or condition of the property.  
Eric H. Lindquist  
Successor Trustee  
(Publ. Dec. 6, 13, 20, 27, 2018 - Jan. 3, 2019) ZNEZ  
1 clip - 1 POP

## WAYNE CITY COUNCIL PROCEEDINGS

November 20, 2018  
Wayne City Council was called to order at 5:30 p.m. on November 20, 2018, followed by the Pledge of Allegiance. In attendance: Mayor Brodersen; Councilmembers Giese, Greve, Sievers, Haase, Buck, Karsky, Eischeid, and Muir; Attorney Miller; Administrator Blecke; and City Clerk McGuire.  
Minutes of the November 4, 2018, meeting were approved.  
The following claims were approved:  
**VARIOUS FUNDS:** ABATE OF NEBRASKA, RE, 200.00; AMERITAS, SE, 100.77; AMERITAS, SE, 2608.06; AMERITAS, SE, 60.16; AMERITAS, SE, 72.00; APPEARA, SE, 90.93; ARC-HEALTH & SAFETY, SE, 1148.00; BAKER & TAYLOR BOOKS, SU, 1304.27; BARONE SECURITY SYSTEMS, SE, 105.96; BENSOTTER INC, RE, 500.00; BENSOTTER INC, RE, 250.00; ROWN SUPPLY, SU, 1305.00; BROWN, SANDY RE, 138.43; CARHART LUMBER COMPANY, RE, 1840.00; CERTIFIED TESTING SERVICES, SE, 1479.50; CITY EMPLOYEE, RE, 31.00; CITY EMPLOYEE, RE, 17.00; CITY EMPLOYEE, RE, 150.00; CITY EMPLOYEE, RE, 100.00; CITY OF WAYNE, PY, 72527.73; CITY OF WAYNE, RE, 168.22; COPY WRITE, SE, 215.25; CORE & MAIN LP, SU, 5014.90; DANKO EMERGENCY EQUIPMENT, SU, 95.00; DAS STATE ACCTG-CENTRAL FINANCE, SE, 60.15; DEARBORN NATIONAL LIFE, SE, 2434.92; DORCEY, SHANNON, RE, 500.00; DUTTON-LAINSON COMPANY, SU, 123.06; ECHO GROUP, SU, 99.54; ELECTRICAL ENGINEERING & EQUIPMENT, SU, 1586.77; ELLIS HOME SERVICES, SE, 957.86; ENVIRONMENTAL SERVICES, SE, 1014.00; FASTENAL, SU, 138.80; FLOOR MAINTENANCE, SU, 332.22; GERHOLD CONCRETE, SU, 1050.02; HILAND DAIRY, SE, 93.20; HOLIDAY INN OF KEARNEY, SE, 419.80; ICMA, SE, 9632.70; IRS, TX, 12515.48; IRS, TX, 9517.38; IRS, TX, 2927.00; KATHLEEN A LAUGHLIN, CHAPTER 13 TRUSTEE, RE, 243.00; KELLY SUPPLY COMPANY, SU, 237.54; KEPCO ENGRAVING, SU, 23.74; KTCH, SE, 550.00; LUTT OIL, SU, 5771.06; MARCO, SE, 126.36; MATHESON-LINWELD, SU, 44.02; MIDWEST LABORATORIES, SE, 172.00; MIDWEST TAPE LL, SU, 229.90; NE DEPT OF REVENUE, TX, 3847.39; NEXTERA ENERGY, SE, 14875.71; NORFOLK DAILY NEWS, SE, 88.00; OCC BUILDERS, SE, 65851.00; OVERDRIVE, SU, 344.91; PENGUIN RANDOM HOUSE, SU, 236.00; PITNEY BOWES, SE, 253.85; PLUNKETT'S PEST CONTROL, SE, 31.20; PROVIDENCE MEDICAL CENTER, SE, 225.00; QUALITY 1 GRAPHIC, SU, 20.00; QUALITY FOOD CENTER, SU, 386.14; RESCO, SU, 701.98; ROBERT WOELHER & SONS, SE, 76978.54; S & S WILLERS, SU, 555.48; SHOPKO, SU, 147.95; SIEVERS, SHARLENE, RE, 100.00; SOKOL, LARRY, RE, 100.00; SPARKLING KLEAN, SE, 3012.11; STADIUM SPORTING GOODS, SE, 30.00; STAPLES, SU, 256.00; US FOODSERVICE, SU, 1062.64; VERIZON, SE, 318.08; W.T. COX SUBSCRIPTIONS, SU, 1658.52; WAED, SE, 5000.00; WAYNE HERALD, SE, 70.50; WAYNE HERALD, SE, 48.00; ACTIVE NETWORK, SU, 7673.40; ADVANCED CONSULTING ENGINEERING SERVICES, SE, 516.40; AMAZON, SU, 436.90; B G REPAIR, SU, 157.05; BEBEE, TIMOTHY J. & LESLIE A., RE, 3076.60; BOMGAARS, SU, 351.53; CITY EMPLOYEE, RE, 152.90; CITY EMPLOYEE, RE, 361.42; DAYCLOUD STUDIOS, SE, 3600.00; DEMCO, SU, 240.23; EAKES OFFICE PLUS, SU, 1416.35; ECHO GROUP SU, 142.00; ELECTRONIC ENGINEERING, SU, 194.95; FISCHER FOR NEBRASKA, RE, 200.00; FLOOR MAINTENANCE, SU, 174.45; FOURTH GENERATION FAMILY, RE, 12665.13; GALE/CENGAGE LEARNING, SU, 222.86; GERHOLD CONCRETE, SU, 700.00; HAUFF MID-AMERICAN SPORTS, SU, 345.43; HILAND DAIRY, SE, 20.89; HUNDERTMARK CLEANING SYSTEMS, SU, 71.17; JORGENSEN, KEN, RE, 1849.50; MARCO TECHNOLOGIES, SE, 175.82; NE LAW ENFORCEMENT, SU, 20.00; NE LIBRARY COM, SE, 750.00; NE PUBLIC

HEALTH ENVIRONMENTAL LAB, SE, 152.00; NPPD, SE, 276298.58; NORTHEAST POWER, SE, 13417.72; OVERDRIVE, SU, 101.00; PETERSON, CARTER, RE, 1398.46; QUALITY 1 GRAPHIC, SU, SU, 80.00; REEG, BETTY S. Revocable Trust, RE, 2796.91; STAPLES, SU, 265.45; STEFFEN TRUCK EQUIPMENT, SU, 23.49; TOMPKINS, RODNEY R. Irrevocable Trust, RE, 2796.91; WAYNE HERALD, SE, 1568.87; WESCO, SU, 299.60  
A public hearing was held to consider the Planning Commission's recommendation in regard to amending the zoning text, specifically the B-2 Central Business District, Section 152.08(L) Permitted Conditional Uses. The applicant, Dylan Ellis, seeks to allow vehicle towing in the B-2 Central Business District as a permitted conditional use.  
Friday, January 18th and Saturday, January 19th were set as the Council Retreat dates in 2019.  
**APPROVED:**  
Ord. 2018-32 amending Wayne Municipal Code, Sec. 152.081 - B2 Central Business District, Subsection (L) Permitted Conditional Uses to allow for vehicle towing.  
Third and final reading of Ord. 2018-29 amending Wayne Municipal Code Title IX General Regulations, Sec. 91.026 Kept Clean.  
Annual Renewal Agreement with the State of Nebraska Department of Transportation.

Setting January 2nd as the first Council meeting date in January, 2019.  
Contractor's Application for Payment No. 5 for \$28,506.75 to Robert Woehler & Sons Construction Company, Inc., for the "2nd Street Storm Sewer Improvement Project."  
Res. 2018-66 accepting and authorizing the execution of a Service/Consultant Agreement with NNEDD for the general administration of CDBG 16-CD-208 - Phase II Year 2.  
Executive session was entered into at 5:56 p.m. to discuss a personnel matter (the appointment of Amy Miller as City Attorney and her Retainer Agreement), so as to prevent the needless injury to the reputation of the individual (City Attorney) who has not requested a public hearing, and to allow City Administrator Blecke and City Clerk McGuire to be in attendance.  
Open session resumed at 6:44 p.m.  
Res. 2018-65 approving the appointment of Amy K. Miller as City Attorney and Retain Agreement.  
Meeting adjourned at 6:45 p.m.  
**As Scheduled by the Wayne, Nebraska Mayor**  
By: Mayor  
**ATTEST:**  
City Clerk  
(Publ. Dec. 13, 2018) ZNEZ

## WAYNE COUNTY BOARD PROCEEDINGS

Wayne, Nebraska  
December 4, 2018  
The Wayne County Board of Commissioners meeting was called to order by Chairman James Rabe at 9:00 a.m. on Tuesday, December 4, 2018, in the courtroom of the Wayne County Courthouse. Chairman James Rabe, Members Dean Burbach and Randy Larson, Attorney Mike Pieper, Sheriff Jason Dwinell, and Clerk Debra Finn were present. Notice of this meeting was published in the Wayne Herald, a legal newspaper, on November 22, 2018. A current copy of the Open Meetings Act was posted and accessible to the public.  
Rabe presented the following consent agenda items:  
a. Approve minutes of November 20, 2018, as printed in the Commissioners Record  
b. Approve fee reports  
c. Approve payroll  
d. Approve memorandum of understanding with Madison County for the Nebraska Crime Commission's 2019 Community-Based Juvenile Services Grant application  
e. Adopt Resolution No. 18-20 designating Elkhorn Valley Bank & Trust, Hoskins & Wayne, NE Branches; F&M Bank, Wayne, NE Branch; Farmers State Bank, Carroll, NE Branch; Madison County Bank dba Wayne County Bank, Winside, NE; and State Nebraska Bank & Trust, Wayne, NE as county fund depositories for 2019  
f. Adopt Resolution No. 18-21 authorizing the County Treasurer to invest and reinvest county funds  
g. Adopt Resolution No. 18-22 distributing 2018 tax dollar collections between county funds

## Resolution No. 18-20

WHEREAS, it appears to the Board of County Commissioners that it is necessary and advisable to the County, all facilities and services of its depository Bank, for the year 2019.  
BE IT THEREFORE RESOLVED that the County Treasurer of Wayne County, Nebraska, be and hereby is, authorized and consent is given, to deposit in the following named banks, heretofore duly and legally designated as depositories for county funds, an amount of money in excess of 50% of the paid up capital and surplus of said Bank, provided said depository Bank gives security as provided in Section 77-2318.01 of the Revised Statutes of Nebraska, Reissue 1958, for protection of any funds of said County such depository Bank may hold to-wit: Elkhorn Valley Bank & Trust, Hoskins & Wayne, Nebraska Branches; F&M Bank, Wayne, Nebraska Branch; Farmers State Bank, Carroll, Nebraska Branch; Madison County Bank dba Wayne County Bank, Winside, Nebraska; and State Nebraska Bank & Trust, Wayne, Nebraska.

## Resolution No. 18-21

WHEREAS, Wayne County, Nebraska has funds on deposit with various banking institutions in the County of Wayne and the State of Nebraska, and WHEREAS, said investments come due at irregular intervals during the year, and WHEREAS, it would be in the best interest of said County if the County Treasurer were authorized to invest and reinvest said County funds in such savings certificates as will be to the benefit of said County.  
NOW, THEREFORE, the Board of Commissioners of Wayne County, Nebraska, hereby authorizes the County Treasurer of Wayne County, Nebraska, to invest and reinvest funds of the County of Wayne, Nebraska, during the 2019 calendar year, in the several Banking institutions in said County and State upon such terms and conditions as will be most advantageous to the County of Wayne.

## Resolution No. 18-22

WHEREAS, the 2018-19 county budget was balanced by a fund transfer of \$2,223,331.81 from General Fund to County Road and Bridge Fund, now therefore BE IT RESOLVED that the Wayne County Treasurer is hereby directed by the Wayne County Board of Commissioners to transfer 51.44% of the 2018 General Fund tax collections to County Road and Bridge Fund, not to exceed \$2,223,331.81.

- A motion to approve the consent agenda was made Burbach and seconded by Larson. Roll call vote: Burbach, Larson, Rabe - aye; motion carried.
- A motion to approve the regular agenda was made by Larson and seconded by Burbach. Roll call vote: Larson, Burbach, Rabe - aye; motion carried.
- Representatives of Northeast Nebraska Community Action Partnership presented an update on services provided to residents of Wayne County. Head Start, immunizations, WIC, commodity distribution, rent, utility and deposit assistance were highlighted. The programs are funded by government sources, grants, private foundations, local churches, and donations.
- Highway Superintendent Mark Caspe provided several road/bridge updates including:
  - Reimbursement of expenses incurred for the Rattlesnake Creek wind project has not been received from Nordex.
  - Olsson Associates has provided an initial assessment of roads, bridges, and culverts for the Plum Creek wind energy project.
  - The last concrete pad has been poured for the Sholes wind energy project. The last of the towers is to be delivered by December 22nd.
  - M.E. Collins is now working on Project C-90(620), the Beckmann bridge. They are five months late in getting started.
  - Utilities have been moved for the Temme Federal Aid bridge project.
  - Mainelli Wagner has submitted a CBMP application for the Randy Greenwald project

Bids for a new articulated motor grader were received from Road Builders Machinery and Supply Co., Inc.; Murphy Tractor & Equipment Co.; and NMC, Inc. Burbach tabled action on the bids until the next meeting so he could research the machines.

A conference call with Berggren Architects and Kingery Construction Co. was held to discuss changes that could be made to the courthouse renovation project so the cost would not exceed two million dollars. The copper cladding on the oriel bays was not approved by the State Historic Preservation Office; it could be removed. Masonry cleaning of the brick was mostly cosmetic; it could be removed. The cost of windows needs to be verified; that bid was double the estimate.

The brick repointing bid was much higher than the project estimate, which was attributed to the method of tuck pointing required. A compromise would be to allow the use of power tools and premix mortar so there would be less labor. It was also noted that the mason bid the mortar at 90% replacement rather than 65%.

With the implementation of the above changes, it was estimated there would be around \$250,000 available for repointing. The board was concerned that they still don't know how much work would be done. They requested to see the spec sheets with line item costs but could only get summaries. It was explained that the project would be value-engineered at two million dollars. Within the contract would be an allowance for the re-pointing of existing brick, focusing on the most critical areas first, and proceeding as far as the allowance permits. If the proposal was approved, the final numbers from the subcontractors could be locked down.

A motion was made by Larson to accept the Kingery Construction Co. December 4th proposal to enter into a contract that includes the use of pre-mixed lime mortar and the use of power mortar removal tools; deducts copper cladding on oriel bays and deducts masonry cleaning of brick; and doing as much tuck pointing as possible while capping the total project at \$2,000,000. Burbach seconded the motion. Roll call vote: Larson, Burbach, Rabe - aye; motion carried. A contract will be drawn up and submitted for the board and the county attorney to review prior to the next meeting.

The following claims were approved on a motion by Burbach and second by Larson. Roll call vote: Burbach, Larson, Rabe - aye, motion carried.  
**Fee Reports:** None.  
**Abbreviations:** PS - Personal Services, OE - Operating Expenses, SU - Supplies, MA - Materials, ER - Equipment Rental, CO - Capital Outlays, RP - Repairs, RE - Reimburse-ment.  
**Claims:**  
**GENERAL FUND:** Salaries, \$58,257.12; Albin, Mark D., OE, 4,671.77; Arnie's Ford Mercury, RP, 73.58; Black Hills Energy, OE, 785.86; Bomgaars, SU, 126.63; Centec Cast Metal Products, MA, 92.30; DAS State Accounting OE, 45.00; Ecolab Pest Elimination Service, OE, 61.42; Electronic Engineering, SU, 2,563.48; Fredrickson Oil Company, MA, 50.00; Hawthorn, Amanda, OE, 150.00; Jack's Uniforms & Equipment, SU, 2,779.35; Madison County Sheriff, OE, 6.00; Nebraska Sheriffs Association, OE, 195.00; One Office Solution, SU, 195.88; Quality Printing & Office Supplies, SU, 100.06; Ramada Inn, Kearney, OE, 150.00; Smith, Joseph M., OE, 104.50; Wattier, Patti, OE, 450.00; Wayne County Clerk of District Court, OE, 72.00  
**COUNTY ROAD FUND:** Salaries, 31,136.70; Black Hills Energy, OE, 203.06; Bomgaars, SU, 359.86; Caterpillar Financial Services, RP, 3,871.41; Fischer Feed, SU, 18.90; Martin Marietta Materials, MA, 2,624.60; Midwest Service & Sales Co., OE, 41.50; NMC Exchange LLC, RP, 2,253.46; Norfolk Tarp & Awning, RP, 520.00; Northeast Power, OE, 232.92; RDO Truck Centers, RP, 216.00; Tri-State Communications Inc., CO, 232.00; Fredrickson Oil Company, MA, 15,915.0  
Meeting was adjourned.

Debra Finn, Wayne County Clerk  
STATE OF NEBRASKA )  
) ss.  
COUNTY OF WAYNE )

I, the undersigned, County Clerk of Wayne County, Nebraska, hereby certify that all of the subjects included in the attached proceedings were contained in the agenda for the meeting of December 4, 2018, kept continually current and available for the public inspection at the office of the County Clerk; that such subjects were contained in said agenda for at least 24 hours prior to said meeting; that the said minutes of the meeting of the County Commissioners of the County of Wayne were in written form and available for public inspection within 10 working days and prior to the next convened meeting of said body.  
IN WITNESS WHEREOF, I have hereunto set my hand this 7th day of December, 2018.

Debra Finn, Wayne County Clerk  
(Publ. Dec. 13, 2018) ZNEZ

As the year comes to a close, I want to extend my gratitude and appreciation to all who voted for me in the November election. I look forward to serving as your Wayne County Attorney in the upcoming year. Thank you!

</